



Manufactured by:  
Backyard Discovery  
3305 Airport Drive, Pittsburg, KS 66762  
800-856-4445

Basepoint Business Centre: Rivermead Drive, Westlea, Swindon SN5 7EX Phone: 0800-118-2476  
J.P. Coenstraat 7, The Bridge, The Hague, 2595 WP, Netherlands Phone: 08005678990

# 16x10 SARASOTA LOUVERED PERGOLA UK

## MODEL # : 2305144B



**WARNING**

Cancer and Reproductive Harm  
[www.P65Warnings.ca.gov](http://www.P65Warnings.ca.gov)

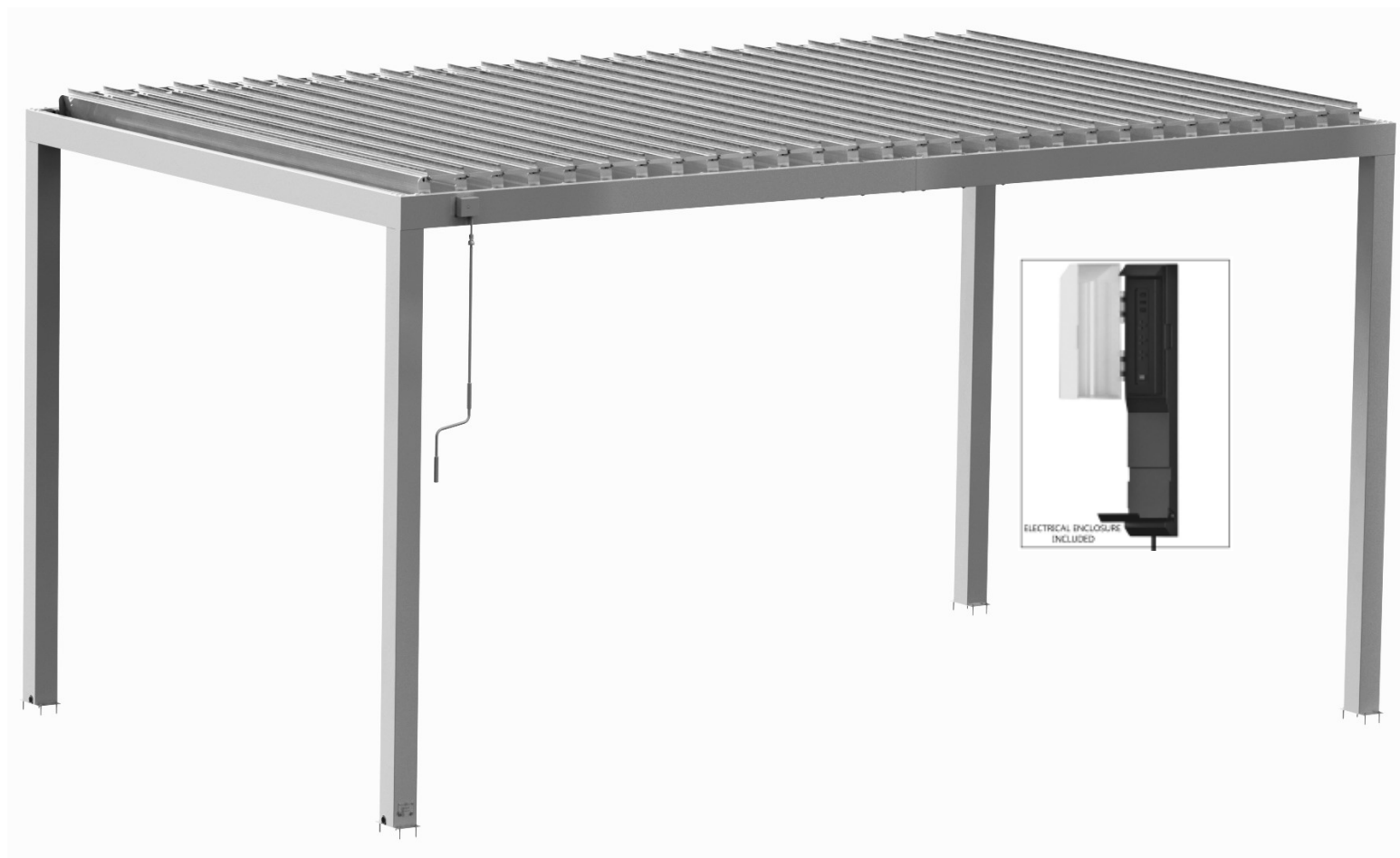

Please visit [www.backyarddiscovery.com](http://www.backyarddiscovery.com)

For the most up to date assembly manual, to register your product, or to order replacement parts *Para obtener instrucciones en español, visite*  
[www.backyarddiscovery.com](http://www.backyarddiscovery.com)



EASY STEP-BY-STEP  
3D INTERACTIVE INSTRUCTIONS  
DOWNLOAD THE FREE APP



# OWNER'S MANUAL - BASIC SETUP DIMENSIONS & ASSEMBLY NOTES

It is critically important that you start with square and level footings, concrete pad or deck to attach your structure

- Pay close attention to the items needed for each step. Make sure you are using the correct hardware for each step. Using incorrect hardware may result in improper assembly
- Remember to double check for underground utilities and overhead electrical lines

Post mounts are provided with your structure which allows you to permanently install your structure to a pre-existing or new wood or concrete surface. See Anchor Instructions for further details and recommendations.

- The hardware to attach the post mounts to the structure is included.
- The hardware to mount the structure permanently to a concrete surface is included.
- The hardware to mount the structure permanently to a wood deck is NOT included and will need to be purchased separately. You must ensure there is ample structural support under the deck before permanently attaching.

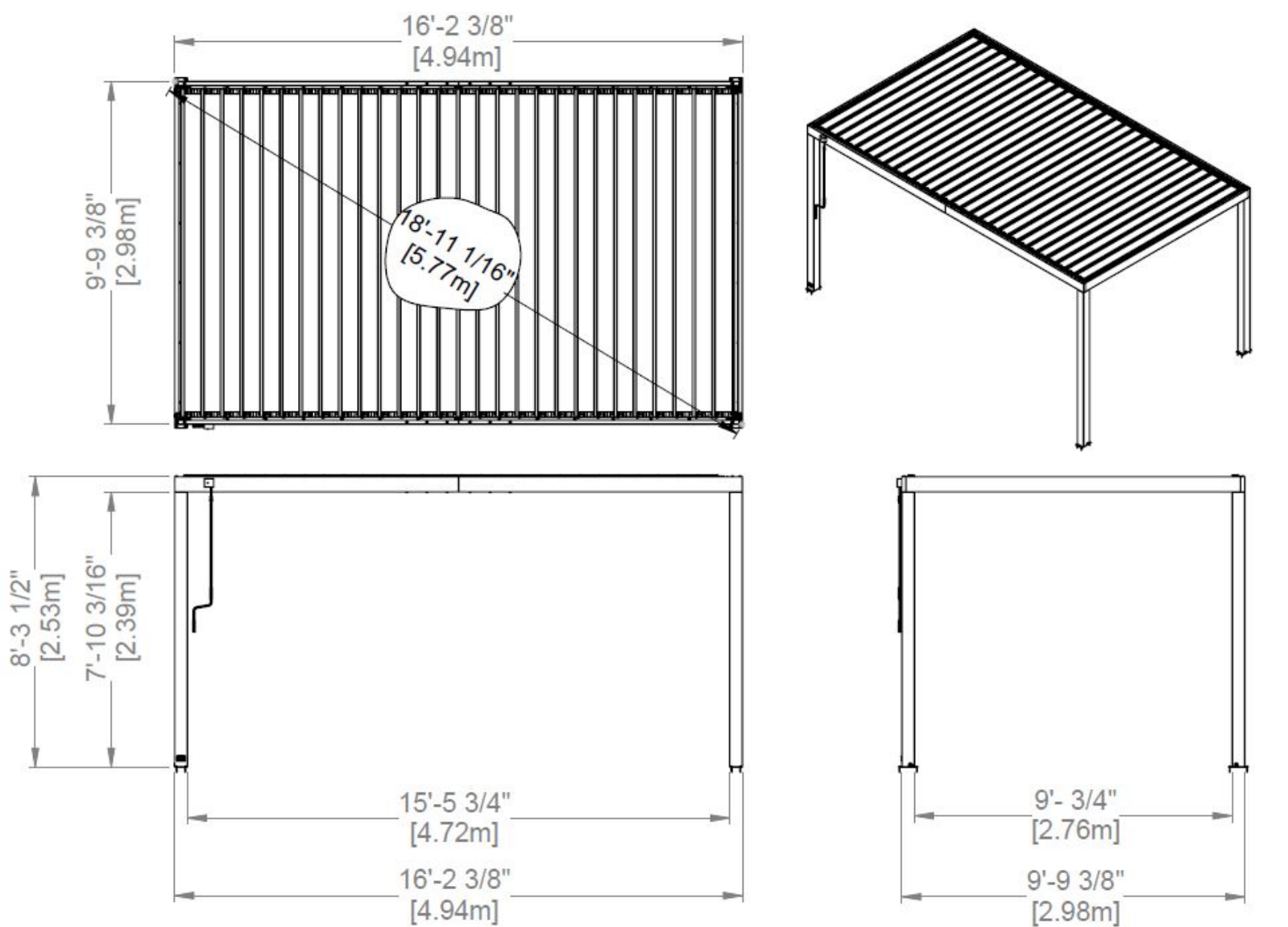

OWNER'S MANUAL - ANCHORING LAYOUT

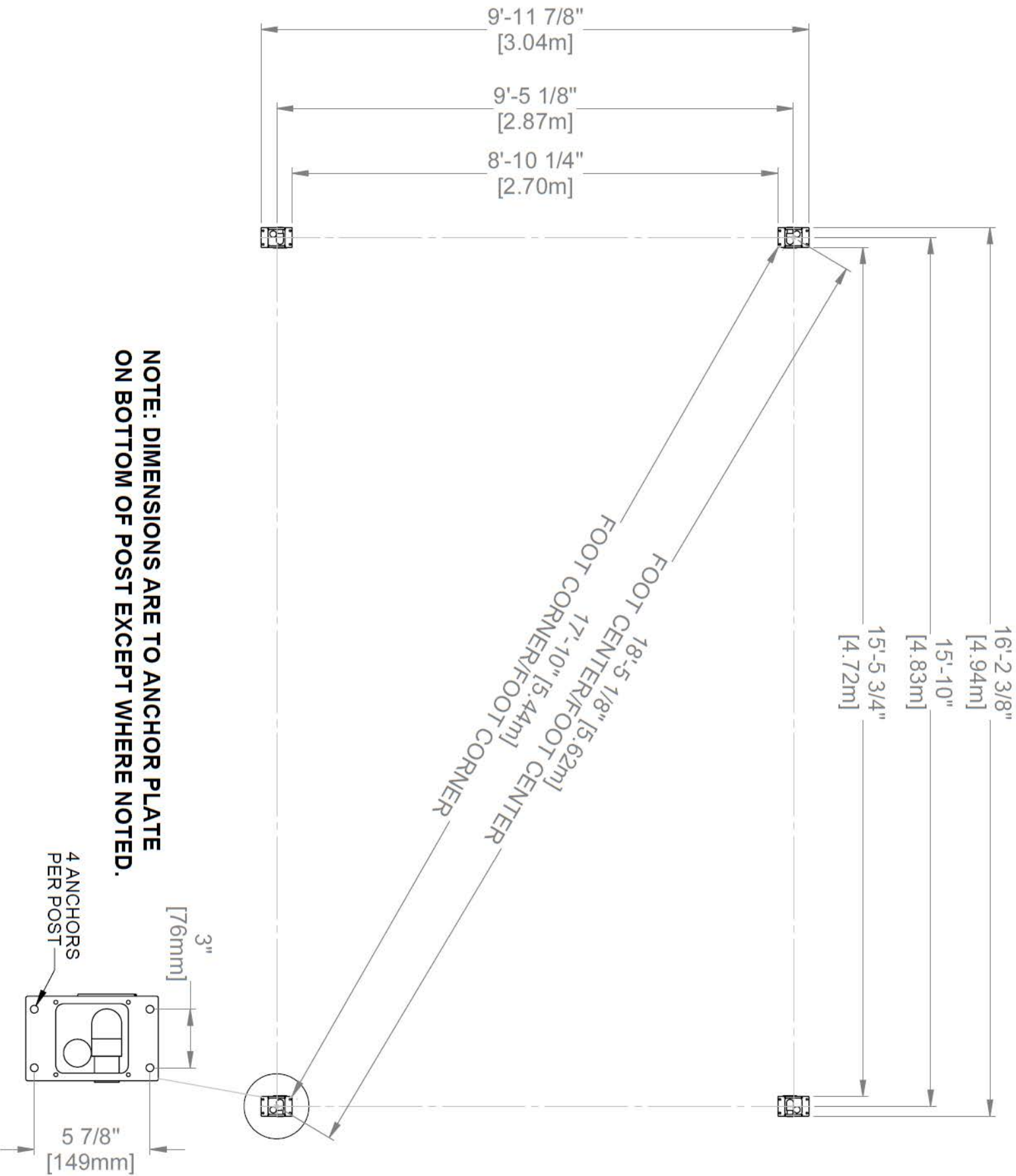

# OWNER'S MANUAL - PARTS IDENTIFICATION

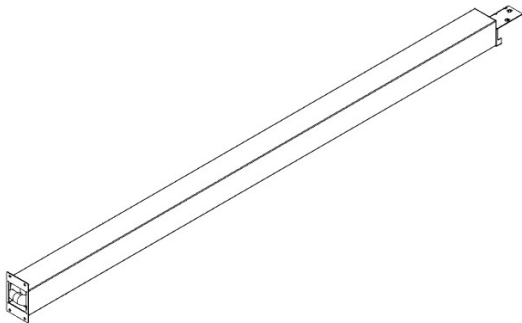

P01 POST - A4M01983  
(x1) 4 5/16"x6 3/4"x99 1/2" (110x172x2527)

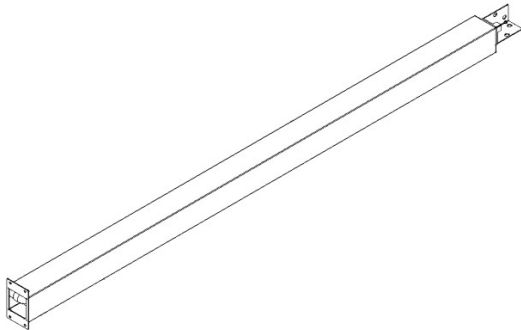

P02 POST - A4M01984  
(x2) 4 5/16"x6 3/4"x99 1/2" (110x172x2527)

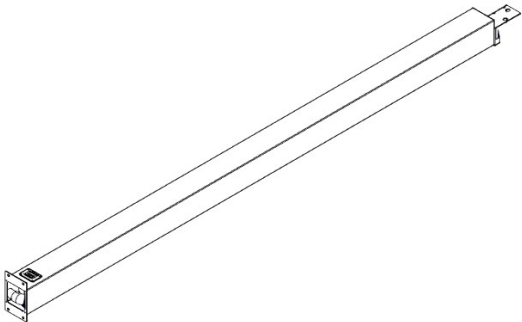

P03 POST - A4M02131  
(x1) 4 5/16"x6 3/4"x99 1/2" (110x172x2527)

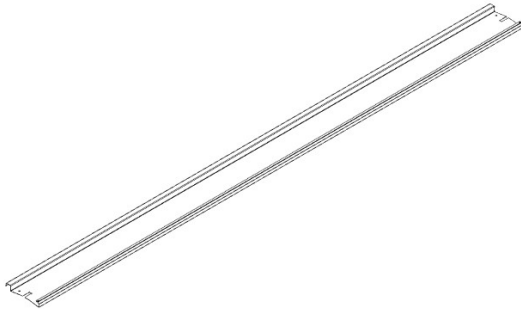

L01 LOUVER - A4M04137  
(x28) 1 11/16"x7 3/4"x114 5/16" (42x196.2x2904)

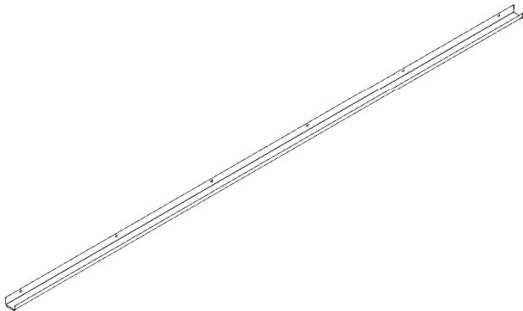

G01 GUTTER - A4M01993  
(x2) 1 9/16"x1 15/16"x108 7/8" (40x50x2764)

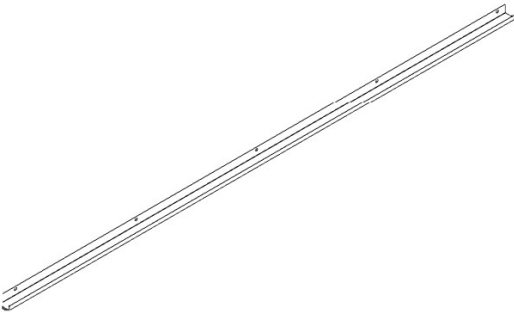

G02 GUTTER - A4M02570  
(x2) 1 9/16"x1 15/16"x92 7/8" (40x50x2359)

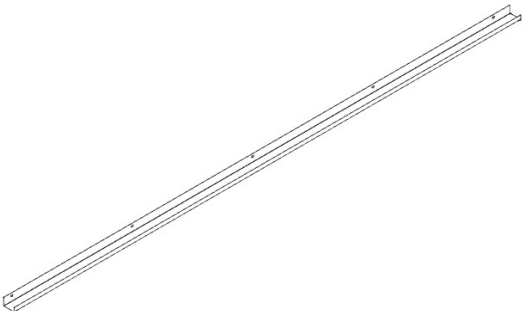

G03 GUTTER - A4M02571  
(x2) 1 9/16"x1 15/16"x92 7/8" (40x50x2359)

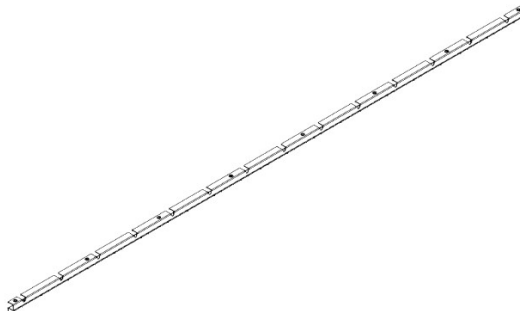

M01 LOUVER MOUNT - A4M02577  
(x2) 1"x1 15/16"x92 13/16" (25x49x2357)



OWNER'S MANUAL - PARTS IDENTIFICATION

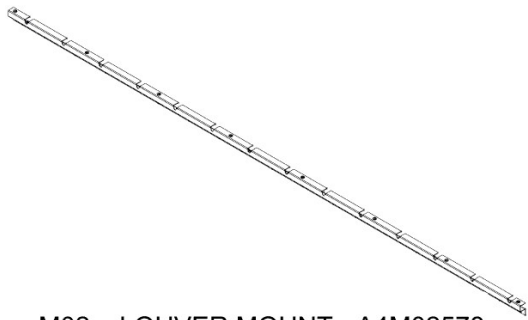

M02 LOUVER MOUNT - A4M02578  
(x1) 1"x1 15/16"x92 13/16" (25x49x2357)

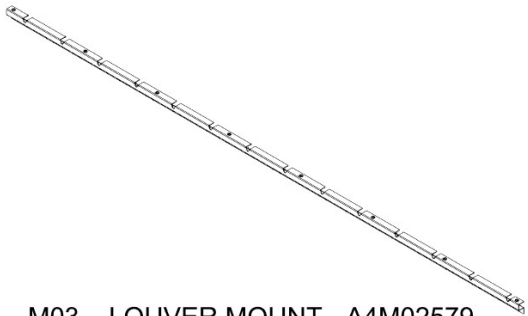

M03 LOUVER MOUNT - A4M02579  
(x1) 1"x1 15/16"x92 13/16" (25x49x2357)

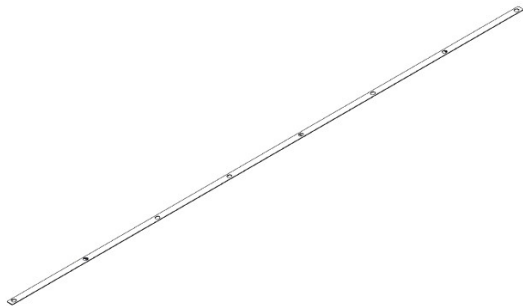

F01 FLAT BAR - A4M02572  
(x4) 1/16"x1"x92 13/16" (2x25x2357)

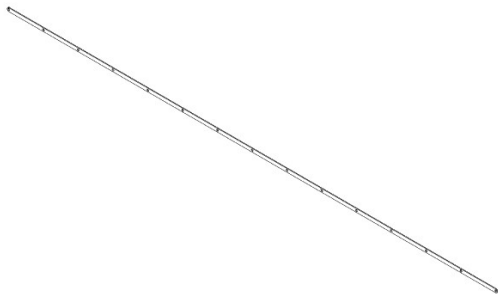

F02 LOUVER TIE STRAP - A4M02573  
(x4) 1/8"x13/16"x95" (3x20x2414)



B01 BEAM - A4M01986  
(x2) 1 7/16"x5 1/4"x114 1/2" (36x134x2910)



B02 BEAM - A4M02574  
(x1) 1 7/16"x5 1/4"x97 3/16" (36x134x2468)



B03 BEAM - A4M02575  
(x2) 1 7/16"x5 1/4"x97 3/16" (36x134x2468)

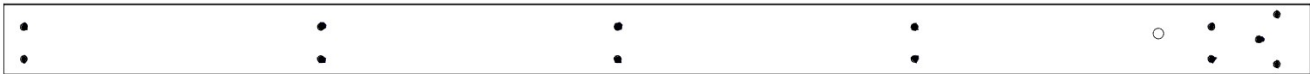

B04 BEAM - A4M02576  
(x1) 1 7/16"x5 1/4"x97 3/16" (36x134x2468)



J1 SPLICE BRACKET - A4M02230  
(x2) 1 5/16"x5 3/16"x39 3/8" (33.2x131.2x1000)

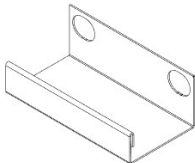

G05 GUTTER SPLICE - A4M02004  
(x2) 1 7/16"x2 1/16"x3 15/16" (36x52.5x100)

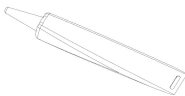

A6P00796 SILICONE  
(x1)



F06 SPACER - A4M02227  
(x1) 1/16"x2 3/16"x2 3/4" (1.5x56x70)

# OWNER'S MANUAL - PARTS IDENTIFICATION

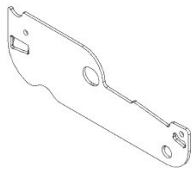

L02 LOUVER DRIVE SIDE PLATE - A4M04139  
(x1) 1/16"x2 3/16"x6 9/16" (2x55x167)

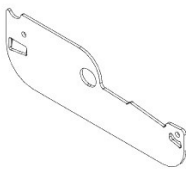

L03 LOUVER SIDE PLATE - A4M04138  
(x55) 1/16"x2 3/16"x6 9/16" (2x55x167)

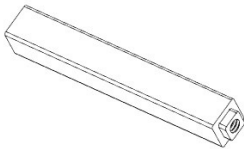

F05 KEY STOCK - A4M02226  
(x1) 1/2"x1/2"x3 3/4" (13x13x95)

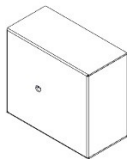

F07 COVER - A4M02228  
(x1) 1 9/16"x2 7/8"x3 1/4" (39.5x73x82)

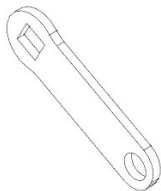

F04 LINKAGE STRAP - A4M02225  
(x1) 1/8"x13/16"x2 5/8" (3x20x66)

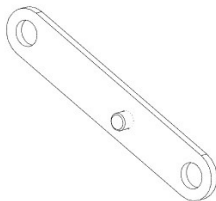

F03 LINKAGE STRAP - A4M02229  
(x1) 1/2"x11/16"x3 13/16" (13x17x97)



L04 LOUVER MECHANISM  
(x1) A4M02132



H01 HANDLE  
(x1) A4M04022

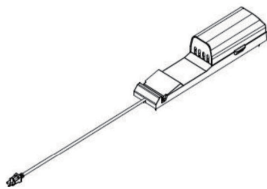

9240063 UK ELECTRICAL ENCLOSURE  
(x1)

# OWNER'S MANUAL - PARTS IDENTIFICATION

## HARDWARE COMPONENTS (NOT TO SCALE)

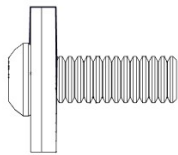

H101202 TORX PAN HEAD  
(x132) 1/4-20x3/4" ASSY

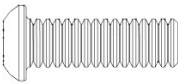

H101101 TORX PAN HEAD  
(x1) 1/4-20x3/4" BLK

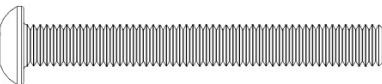

H101126 TORX PAN HEAD  
(x4) 1/4-20x2 1/8" BLK

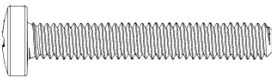

H101187 BOLT PPH  
(x1) 8-32x1 1/8" BLK

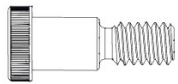

H101189 LOW PROFILE SHOULDER BOLT  
(x2) 1/4-20x3/8" BLK



H100408 SCREW PWH  
(x112) 8x1/2 BLK



H100120 CONCRETE  
(x16) ANCHOR



H101230 BOLT WH  
(x16) 5/16x6 S.S

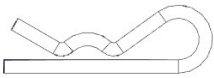

H101161 COTTER PIN  
(x56)

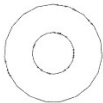

H100474 WASHER FLAT  
(x5) 9x19 BLK

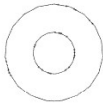

H100630 WASHER FLAT  
(x16) 8x19 BLK



H100653 NUT LOCK  
(x2) 1/4 BLK



H100774 WASHER SPLIT  
(x1) 1/4 BLK

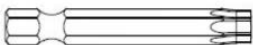

H100147 TORX BIT  
(x1) T-30



H100114 TORX WRENCH  
(x1) T-30



H101100 MAGNETIC DRIVER  
(x1)

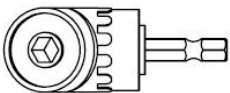

H101114 RIGHT ANGLE  
(x1) DRILL ADAPTER

# PRE-ASSEMBLY STEP 1 - SORTING PARTS

It is critical for ease of assembly that you take the time to sort and organize the parts and hardware.

---

## METAL PARTS:

- Organize metal parts by the three-digit, alpha-numeric number stamped on each part (ex. P01).
- If there are multiple parts with the same stamped number, stack those pieces together.
- Stamps can be found on the flat surface of the parts or on the end of the parts.
- Allow yourself plenty of room - the parts can take up a significant amount of space.

**NOTE: CARTONS ARE NOT ORGANIZED BY PART NUMBER.**

**IT IS RECOMMENDED TO LEAVE LOUVER ASSEMBLIES IN BOX UNTIL NEEDED.**

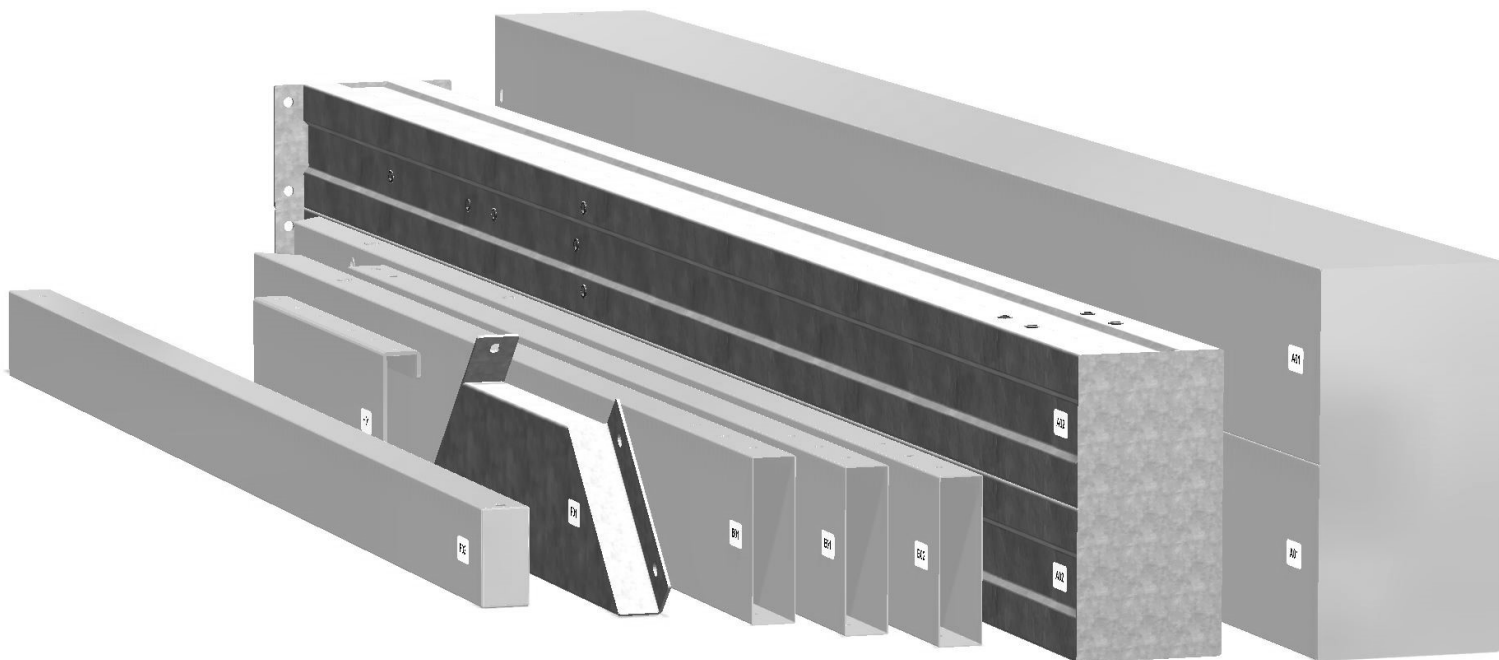

## HARDWARE PARTS:

- We recommend that you have a separate table to organize the hardware.
- Hardware bags are printed with a seven-digit, alpha-numeric part number.
- You can organize your hardware by part number or group by hardware type (i.e. bolts, nuts, etc.).
- During assembly you only need to reference the last four digits of the number.

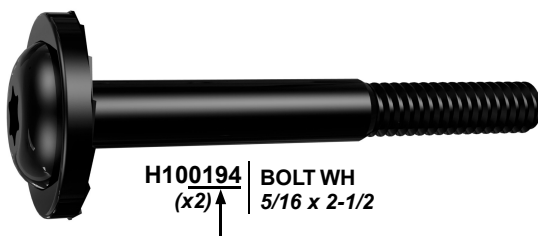

**PRE-ASSEMBLY STEP 2 - TOOLS REQUIRED**



Cordless Drill or  
Electric Drill



Drill Attachments:  
Phillips Head



1/8", 3/16", 3/8" &  
7/16" Drill Bits



Phillips Screw Driver

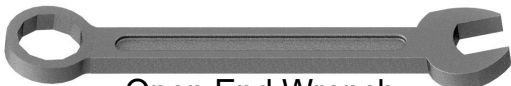

Open End Wrench  
7/16"



3/8" Drive Ratchet, 1/2" &  
7/16" STD Sockets 1/2" & 7/16"  
Deep Sockets



Claw Hammer



Rubber Mallet -  
Optional

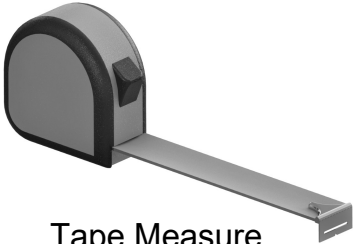

Tape Measure

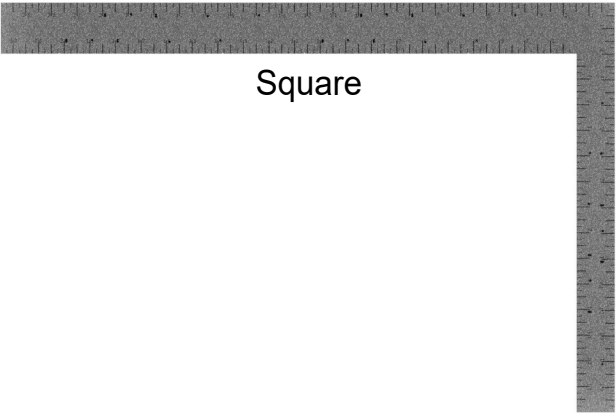

Square





Level 24"

# PRE-ASSEMBLY STEP 3 - CHOOSE YOUR ASSEMBLY METHOD



There are several types of assembly instructions available to you.

1. Printed Assembly Manual included with your set
2. BILT APP - 3D interactive instructions
3. Combination of the Printed Manual and BILT APP (Note: Step numbers can differ between the two methods)



## Scan for easy 3D instructions

Download the BILT app  
before you begin



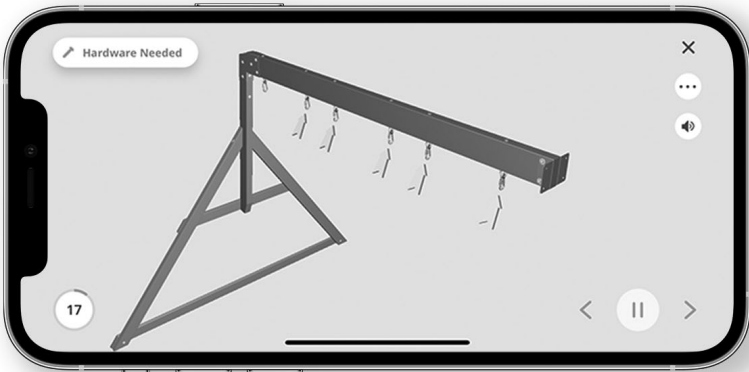



# STEP 1 - BEAM ASSEMBLY

QTY	PartNo	Description
6	H101202	TORX PAN HEAD 1/4-20x3/4 ASSY



B03 BEAM - A4M02575  
(x1) 1 7/16"x5 1/4"x97 3/16" (36x134x2468)



J1 SPLICE BRACKET - A4M02230  
(x1) 1 5/16"x5 3/16"x39 3/8" (33.2x131.2x1000)

**DO NOT TIGHTEN HARDWARE AT THIS STEP**

FOR EASE OF ASSEMBLY, WE RECOMMEND  
USING SAWHORSES FOR STEPS 1 - 7

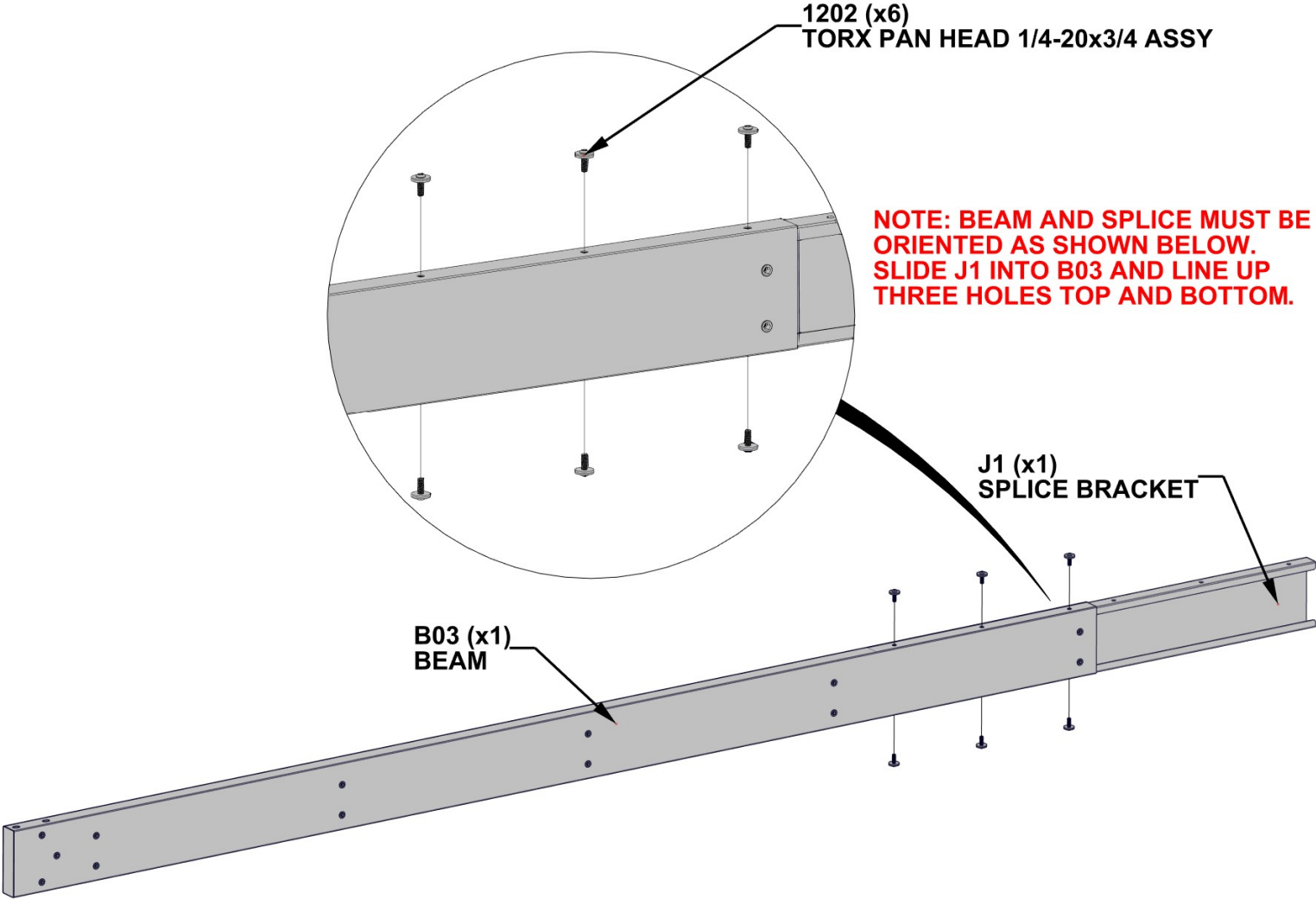

STEP 2 - BEAM ASSEMBLY

QTY	PartNo	Description
6	H101202	TORX PAN HEAD 1/4-20x3/4 ASSY



B02 BEAM - A4M02574  
(x1) 1 7/16"x5 1/4"x97 3/16" (36x134x2468)

SLIDE B02 INTO SPLICE BRACKET.  
GENTLY TAP ENDS OF ASSEMBLY WITH  
RUBBER Mallet UNTIL GAP CLOSES,  
THEN TIGHTEN ALL BOLTS ON BEAM.

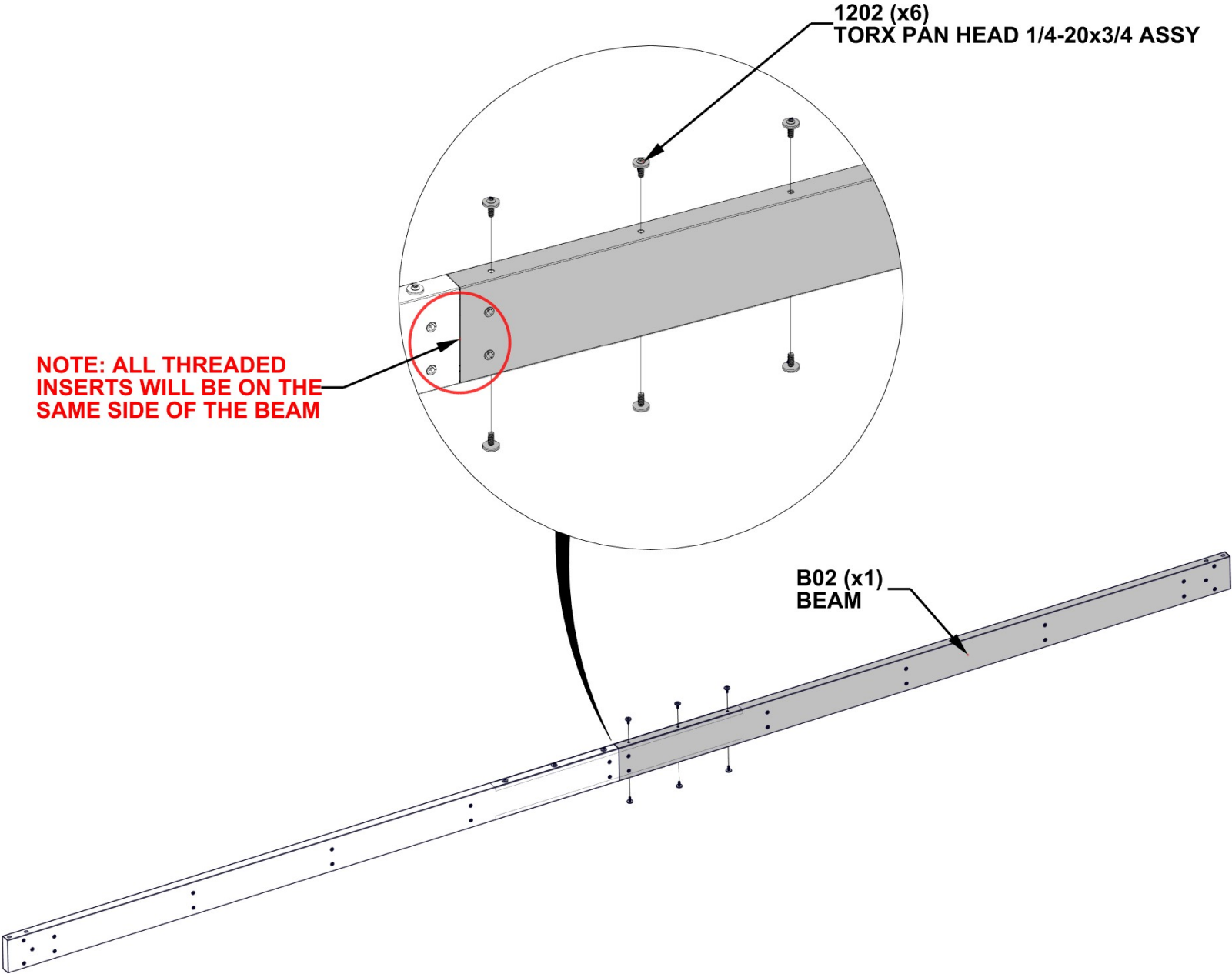

# STEP 3A - FRAME ASSEMBLY

QTY	PartNo	Description
2	H101230	BOLT WH 5/16x6 S.S.

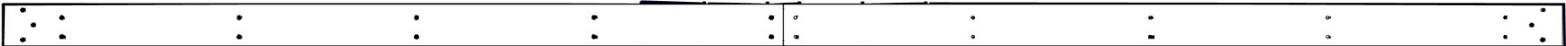
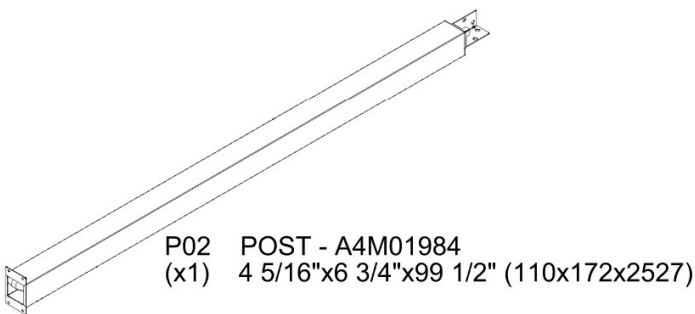

ATTACH BEAM ASSEMBLY TO POST BY ALIGNING SLOTS IN BEAM WITH THREADED INSERTS ON POST PLATE. FLUSH ALL SIDES OF BEAM AND POST BEFORE TIGHTENING HARDWARE.

NOTE: LARGE SLOTS INDICATE BOTTOM SURFACE OF BEAM. SLOTS WILL FIT AROUND THREADED INSERTS IN POST PLATE.

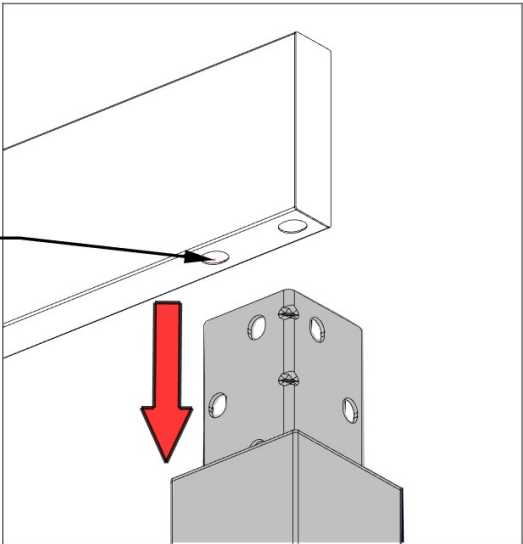

NOTE: POST BRACKET WILL FIT AROUND THREADED INSERTS IN BEAM

BEAM ASSEMBLY  
STEP 1 - 2

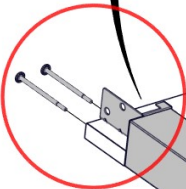

P02 (x1)  
POST

1230 (x2)  
BOLT - 6"

FLUSH

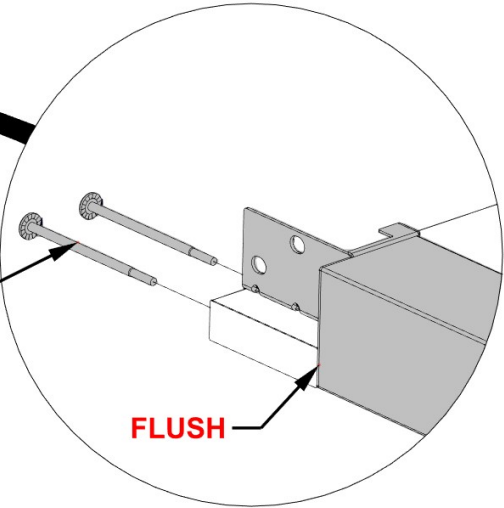

# STEP 3B - FRAME ASSEMBLY

QTY	PartNo	Description
3	H101202	TORX PAN HEAD 1/4-20x3/4 ASSY

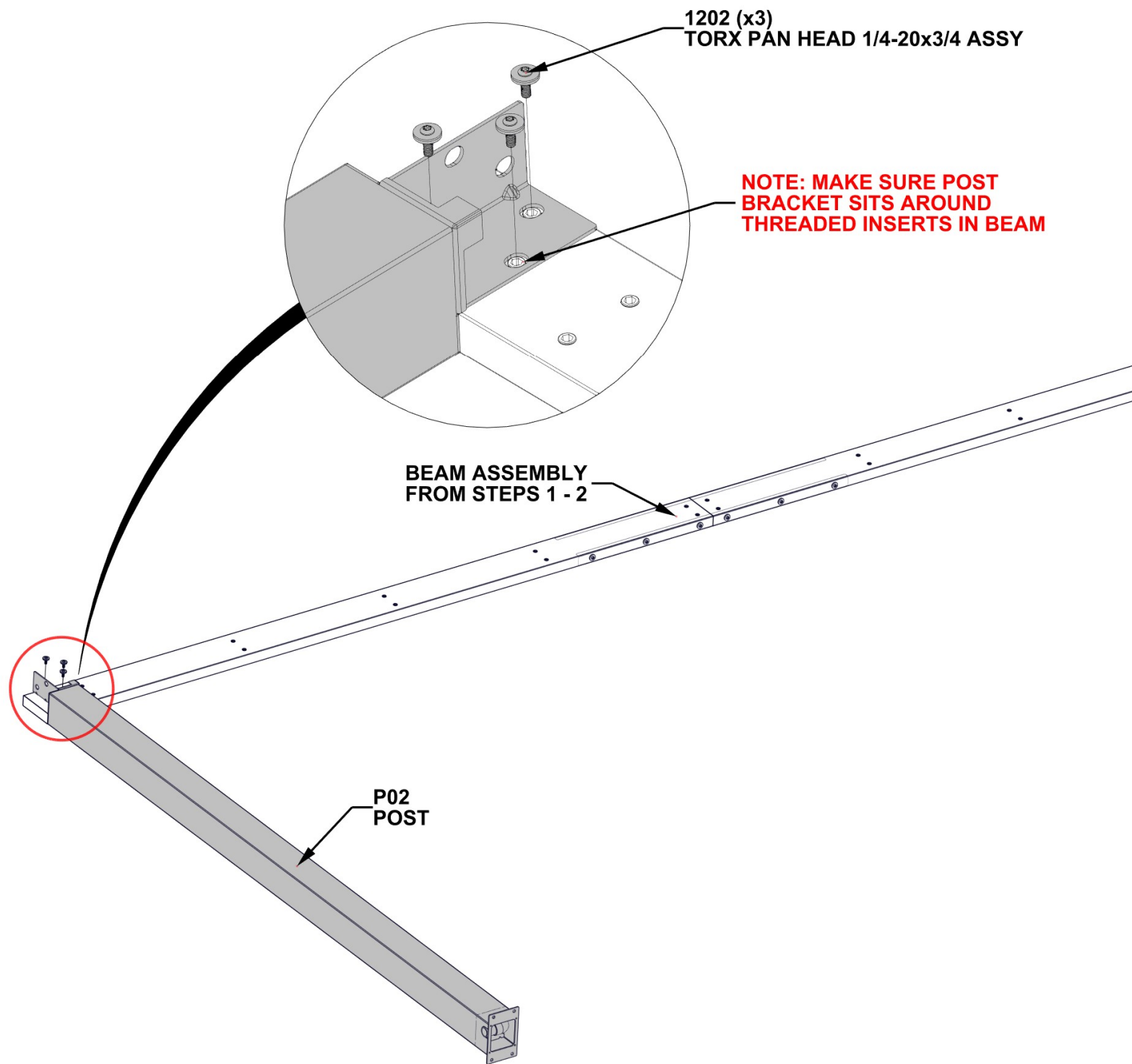

STEP 4A - FRAME ASSEMBLY



QTY	PartNo	Description
2	H101230	BOLT WH 5/16x6 S.S.

P01 POST - A4M01983  
(x1) 4 5/16"x6 3/4"x99 1/2" (110x172x2527)

ATTACH BEAM ASSEMBLY TO POST BY ALIGNING SLOTS IN BEAM WITH THREADED INSERTS ON POST PLATE. FLUSH ALL SIDES OF BEAM AND POST BEFORE TIGHTENING HARDWARE.

NOTE: LARGE SLOTS INDICATE BOTTOM SURFACE OF BEAM. SLOTS WILL FIT AROUND THREADED INSERTS IN POST PLATE.

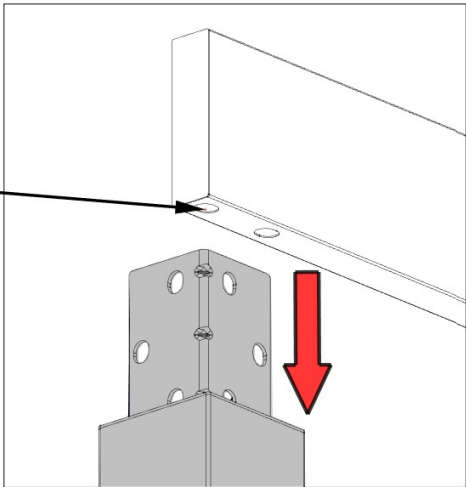

BACK VIEW

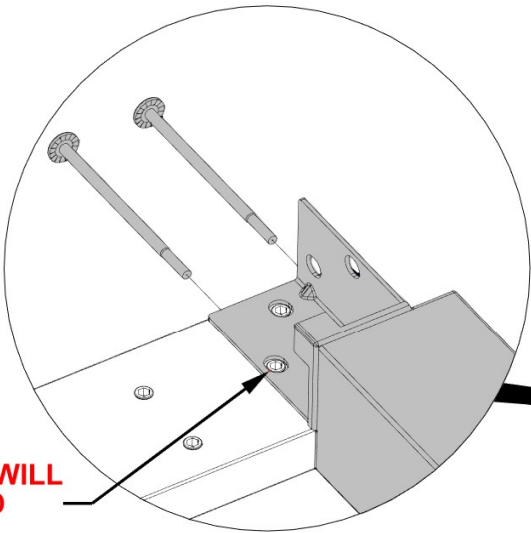

NOTE: POST BRACKET WILL FIT AROUND THREADED INSERTS IN BEAM

BEAM ASSEMBLY FROM STEPS 1 - 2

P01 (x1) POST

P02 POST

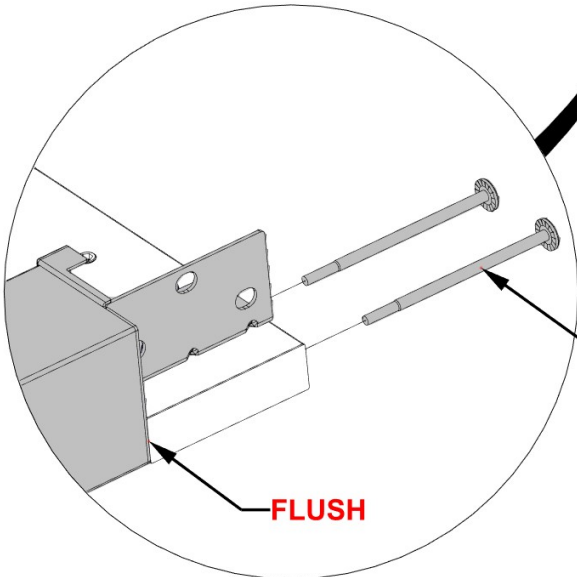

1230 (x2) BOLT - 6"

FLUSH



# STEP 4B - FRAME ASSEMBLY

QTY	PartNo	Description
3	H101202	TORX PAN HEAD 1/4-20x3/4 ASSY

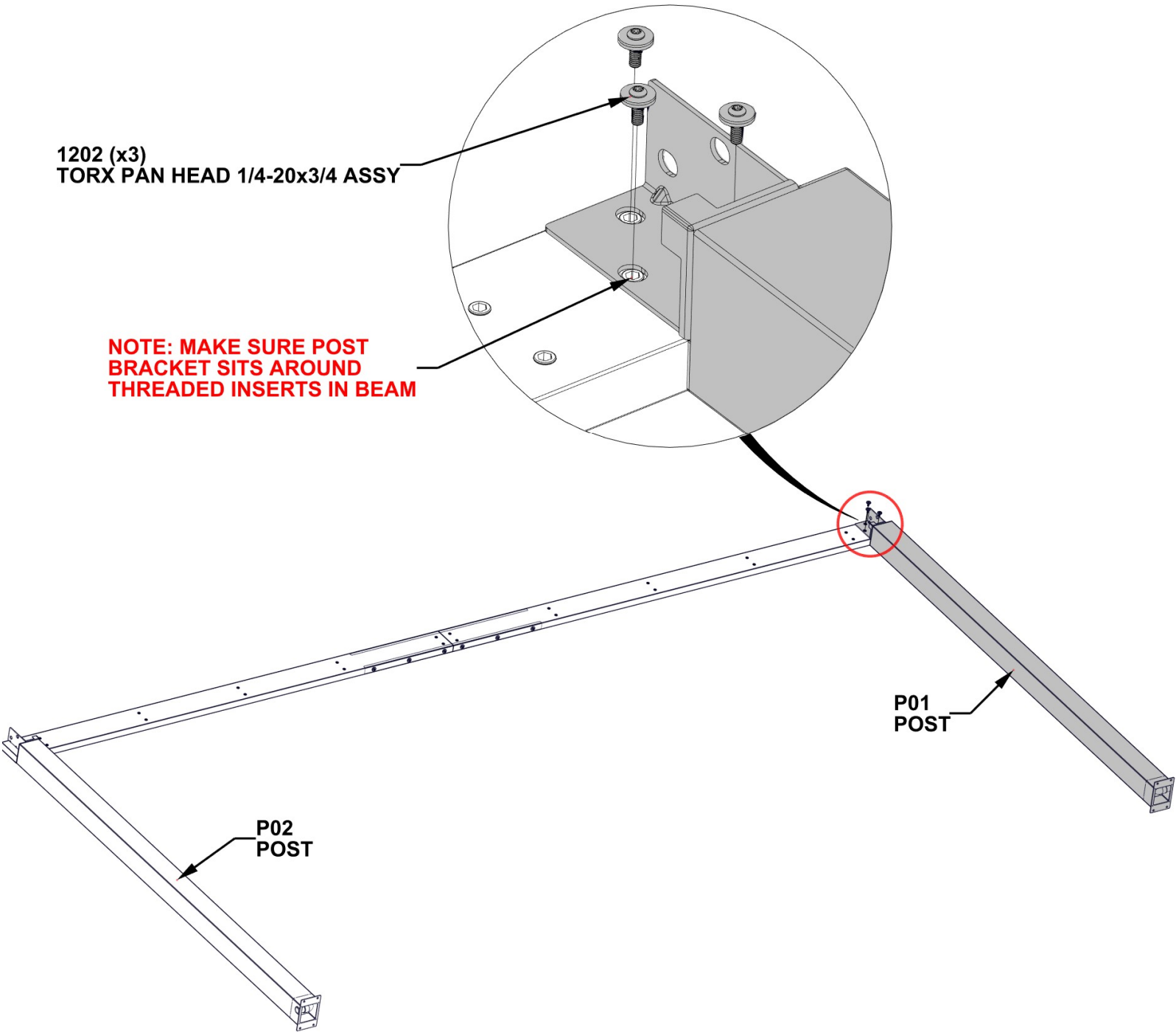



# STEP 5 - LOUVER MOUNT ATTACHMENT

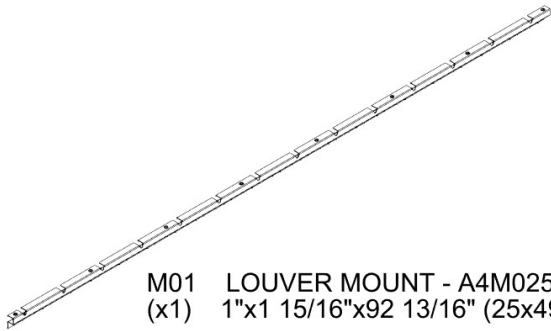

QTY	PartNo	Description
5	H101202	TORX PAN HEAD 1/4-20x3/4 ASSY

M01 LOUVER MOUNT - A4M02577  
(x1) 1"x1 15/16"x92 13/16" (25x49x2357)

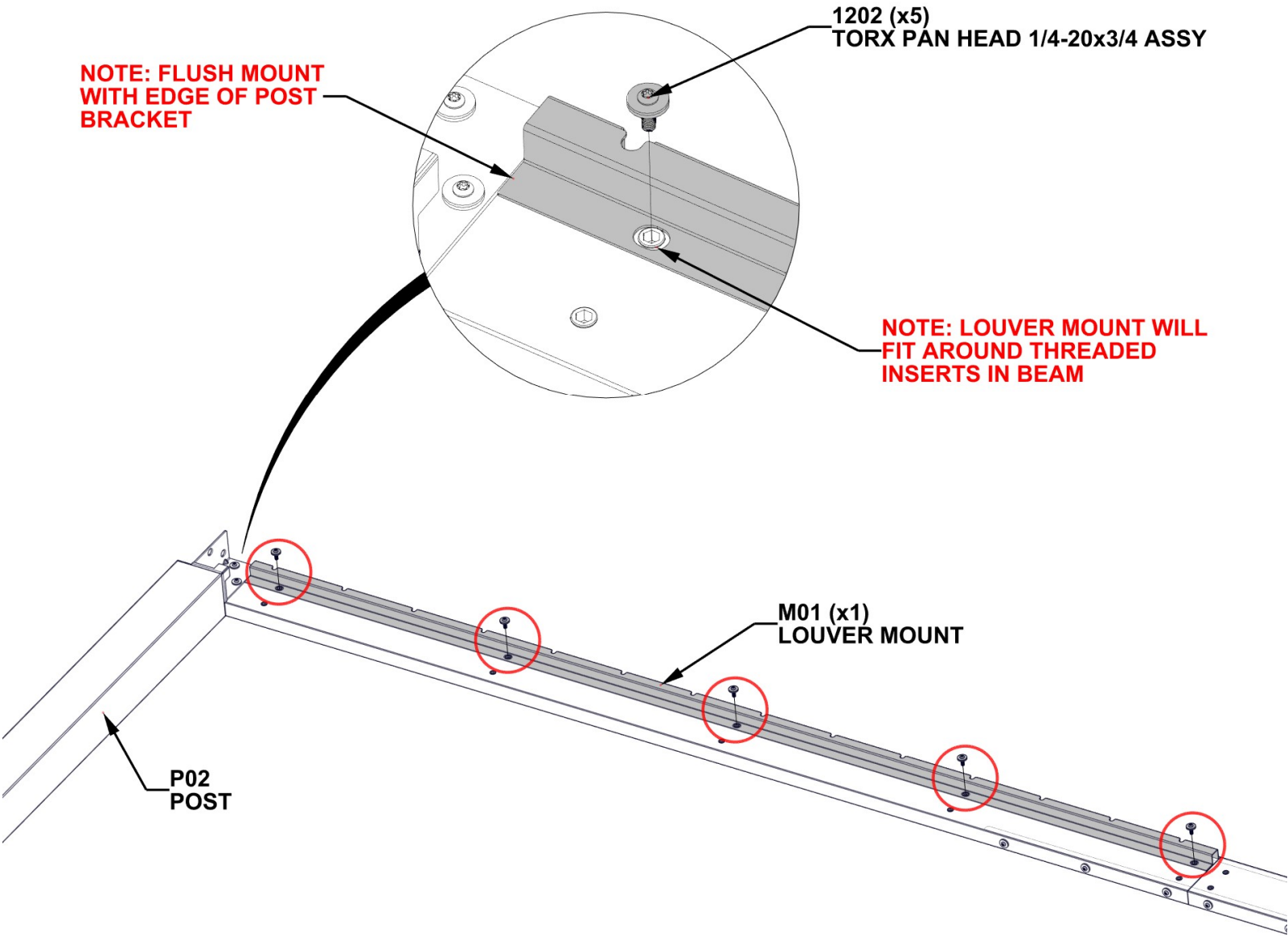

# STEP 6 - LOUVER MOUNT ATTACHMENT

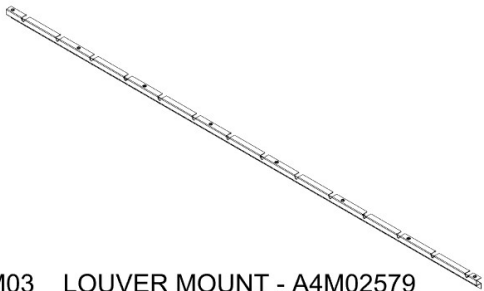

QTY	PartNo	Description
5	H101202	TORX PAN HEAD 1/4-20x3/4 ASSY

M03 LOUVER MOUNT - A4M02579  
(x1) 1"x1 15/16"x92 13/16" (25x49x2357)

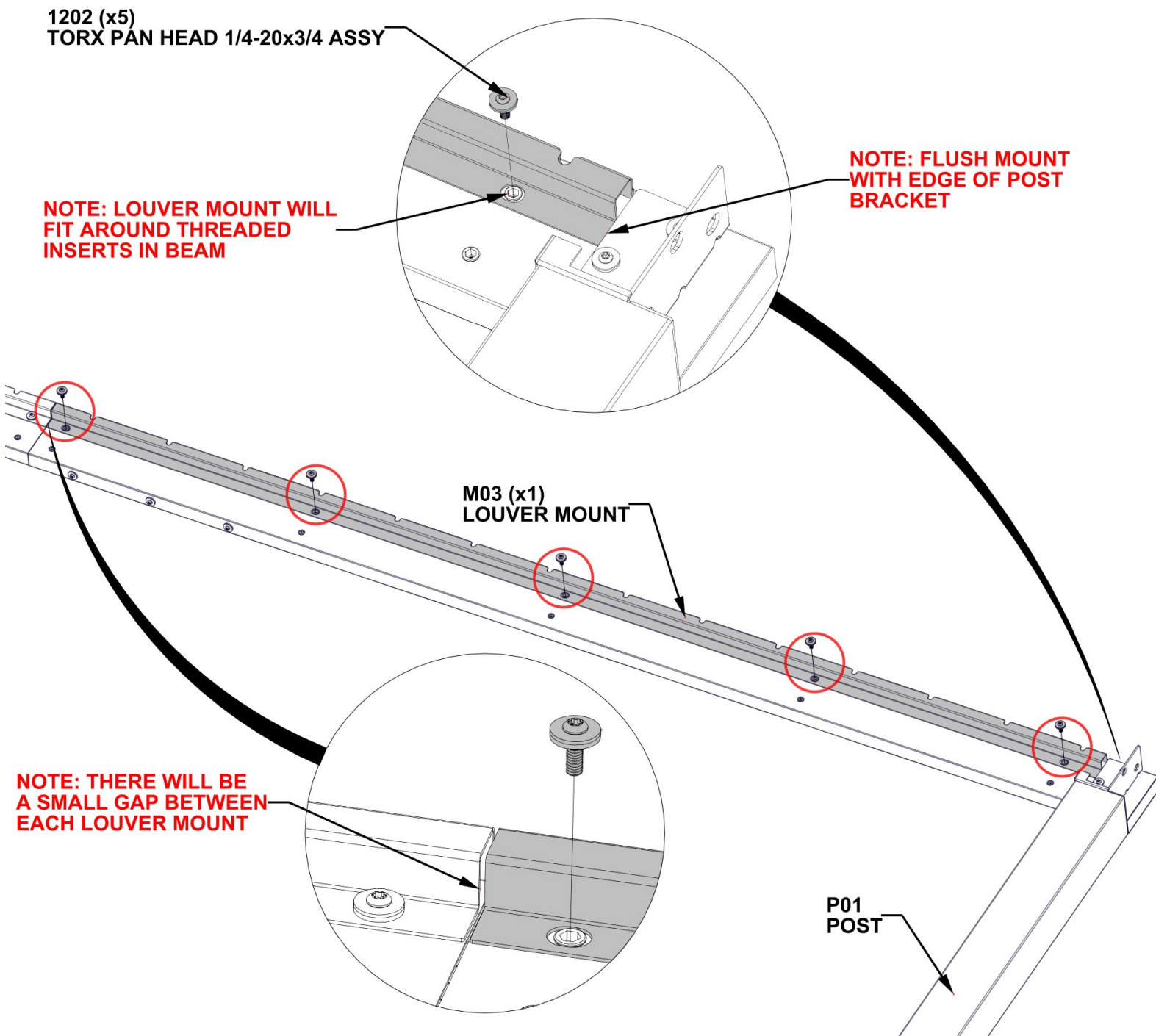

## STEP 7A - GUTTER ASSEMBLY

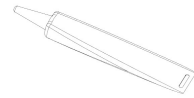
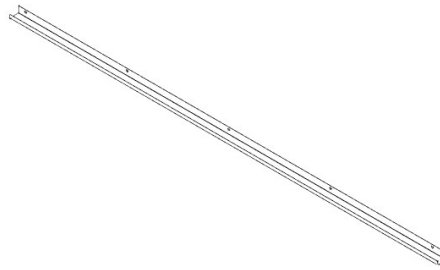
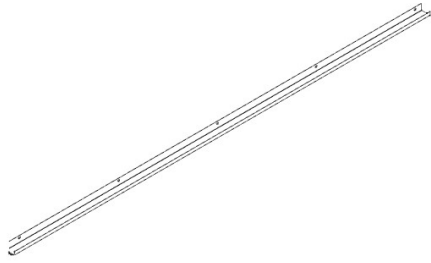

A6P00796 SILICONE  
(x1)

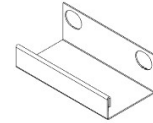

G05 GUTTER SPLICE - A4M02004  
(x1) 1 7/16"x2 1/16"x3 15/16" (36x52.5x100)

G02 GUTTER - A4M02570

(x1) 1 9/16"x1 15/16"x92 7/8" (40x50x2359)

G03 GUTTER - A4M02571

(x1) 1 9/16"x1 15/16"x92 7/8" (40x50x2359)

**MEASURE APPROXIMATELY 1/2" [12.7mm] FROM EACH END OF GUTTER SPLICE AND APPLY A FINE BEAD OF SILICONE.**

**SLIDE BOTH G02 AND G03 GUTTERS INTO SPLICE UNTIL ENDS ARE ALMOST TOUCHING. WIPE EXCESS SILICONE USING A RAG OR PAPER TOWEL.**

TIP: GLOVES ARE RECOMMENDED WHEN APPLYING SILICONE

MAKE SURE SURFACE OF GUTTER SPLICE IS CLEAN, DRY, AND FREE OF ANY DIRT/DEBRIS

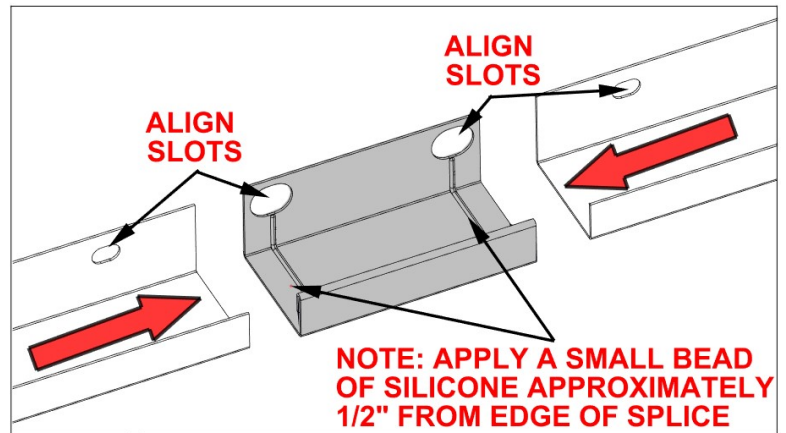

G02 (x1)  
GUTTER

G05 (x1)  
GUTTER SPLICE

G03 (x1)  
GUTTER

**NOTE: GUTTER ENDS WILL HAVE A BOTTOM FLANGE**

# STEP 7B - GUTTER ATTACHMENT

QTY	PartNo	Description
10	H101202	TORX PAN HEAD 1/4-20x3/4 ASSY

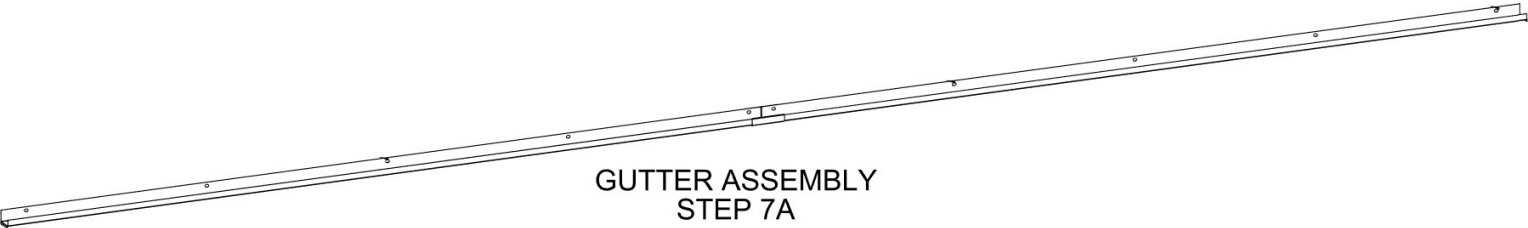

WITH AT LEAST TWO PEOPLE, ATTACH GUTTER ASSEMBLY FROM PREVIOUS STEP TO BEAM.

MAKE SURE ENDS OF GUTTER SIT ON TOP SURFACE OF EACH POST BRACKET.

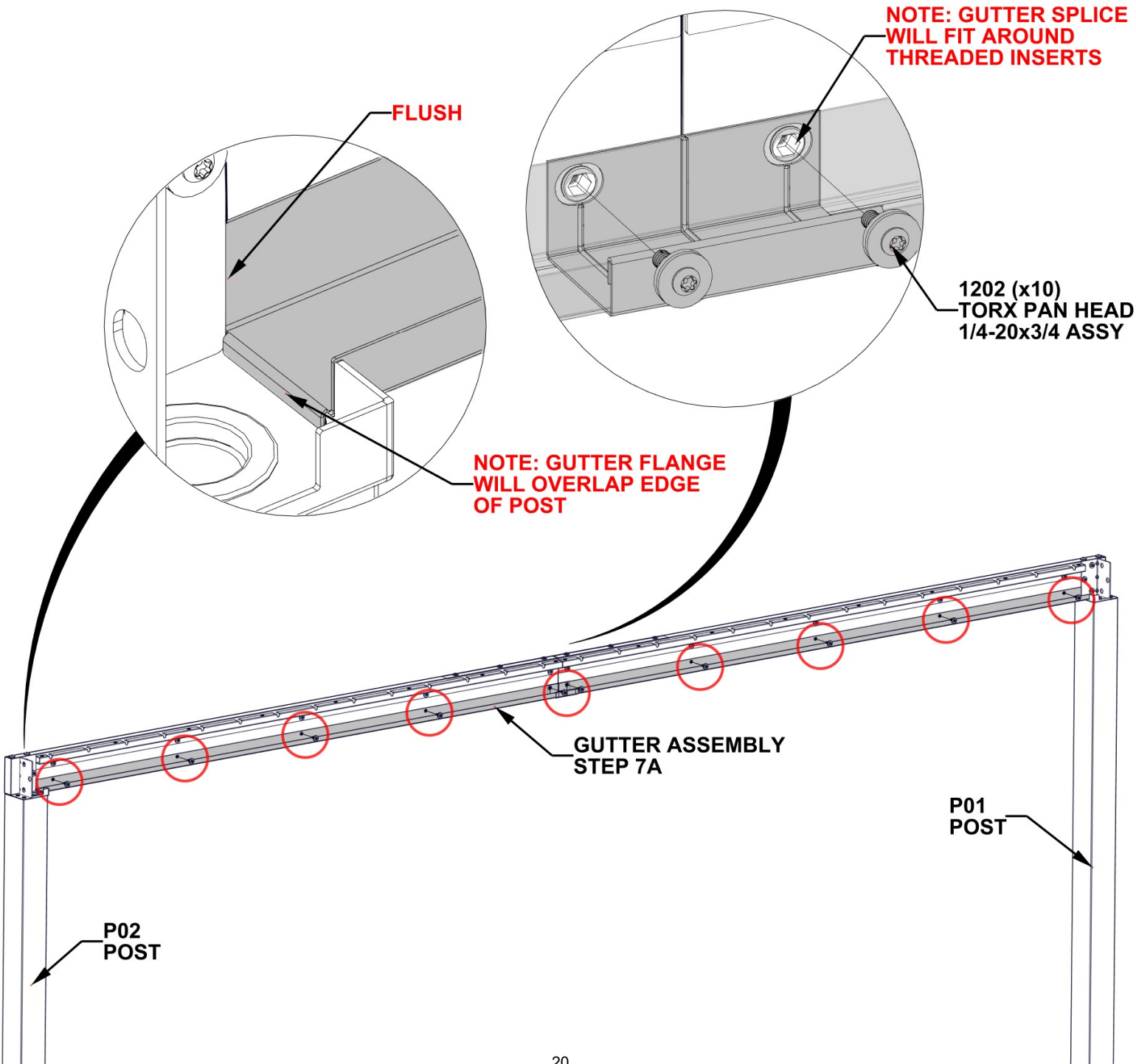



# STEP 7C - GUTTER ATTACHMENT

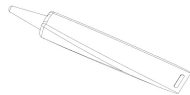

A6P00796 SILICONE  
(x1)

**APPLY A FINE BEAD OF SILICONE ALONG INSIDE SURFACE OF GUTTER WHERE TWO GUTTER PIECES MEET.**

**SMOOTH SILICONE ALONG SEAM, WIPING EXCESS USING A RAG OR PAPER TOWEL.**

TIP: GLOVES ARE RECOMMENDED WHEN APPLYING SILICONE.

MAKE SURE SURFACE OF GUTTER IS CLEAN, DRY, AND FREE OF ANY DIRT/DEBRIS.

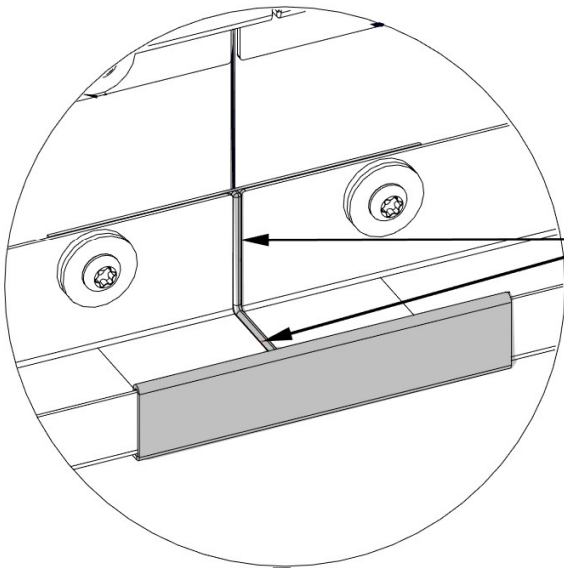

**NOTE: APPLY A FINE BEAD OF SILICONE ALONG INSIDE SEAM OF GUTTER**

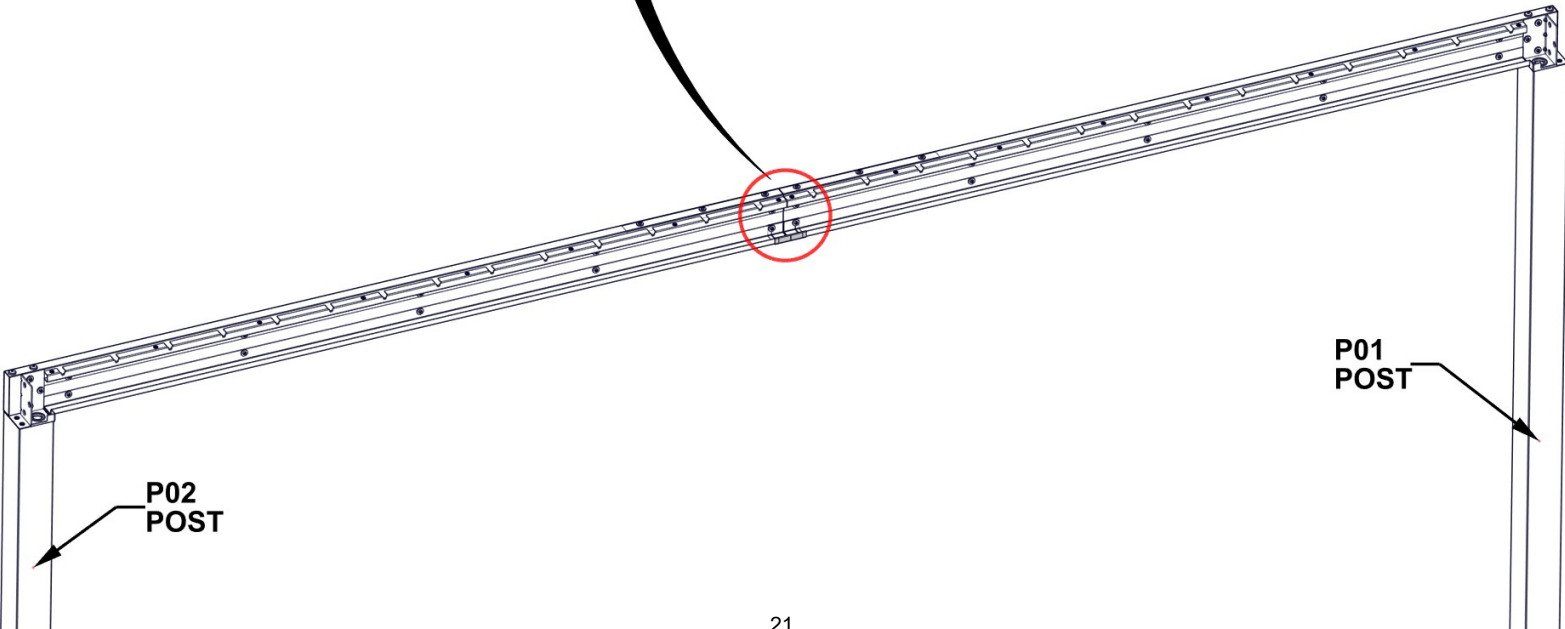

# STEP 8A - FRAME ASSEMBLY

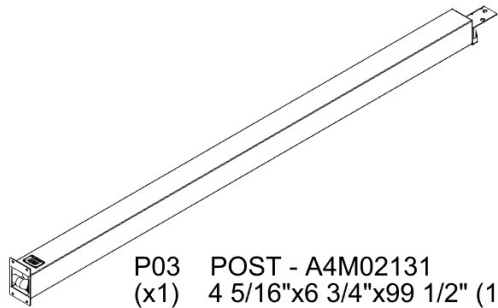

P03 POST - A4M02131  
(x1) 4 5/16"x6 3/4"x99 1/2" (110x172x2527)

QTY	PartNo	Description
4	H101230	BOLT WH 5/16x6 S.S.



B01 BEAM - A4M01986  
(x1) 1 7/16"x5 1/4"x114 1/2" (36x134x2910)

WITH AT LEAST TWO EXTRA PEOPLE, ATTACH B01 BEAM TO P02 AND P03 POST.

ALIGN SLOTS IN BEAM WITH THREADED INSERTS ON TOP PLATE. FLUSH ALL SIDES OF BEAM AND POST.

DO NOT TIGHTEN HARDWARE AT THIS STEP.

NOTE: LARGE SLOTS INDICATE BOTTOM SURFACE OF BEAM. SLOTS WILL FIT AROUND THREADED INSERTS IN POST PLATE.

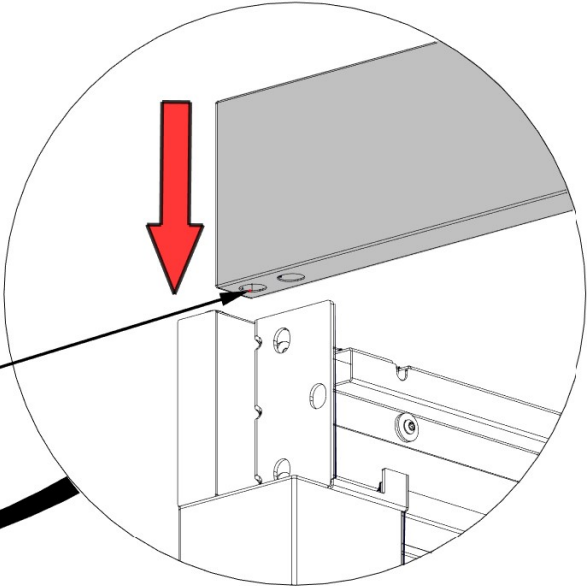

BACK VIEW

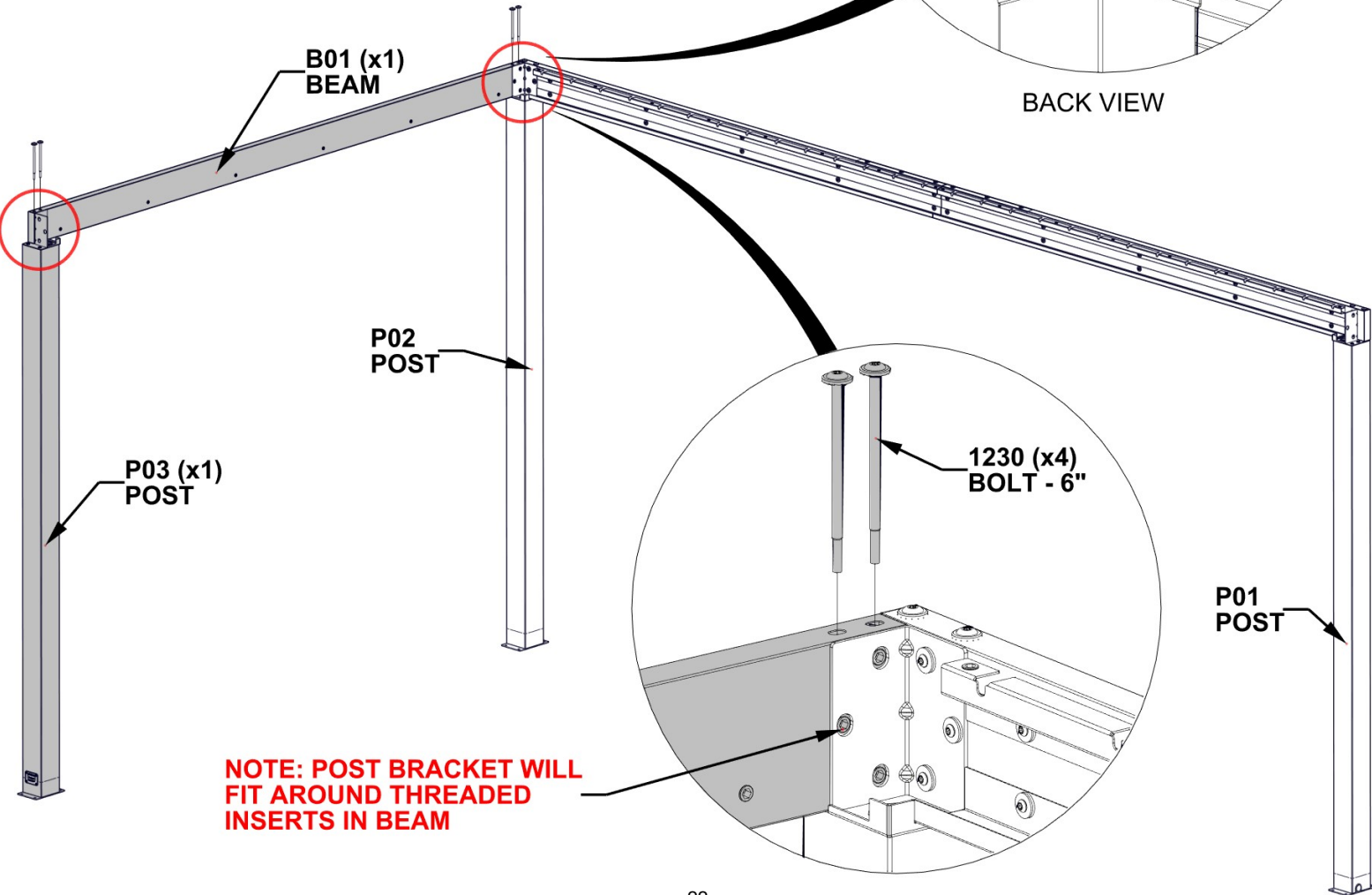

NOTE: POST BRACKET WILL FIT AROUND THREADED INSERTS IN BEAM



# STEP 8B - FRAME ASSEMBLY

QTY	PartNo	Description
6	H101202	TORX PAN HEAD 1/4-20x3/4 ASSY

DO NOT TIGHTEN HARDWARE AT THIS STEP

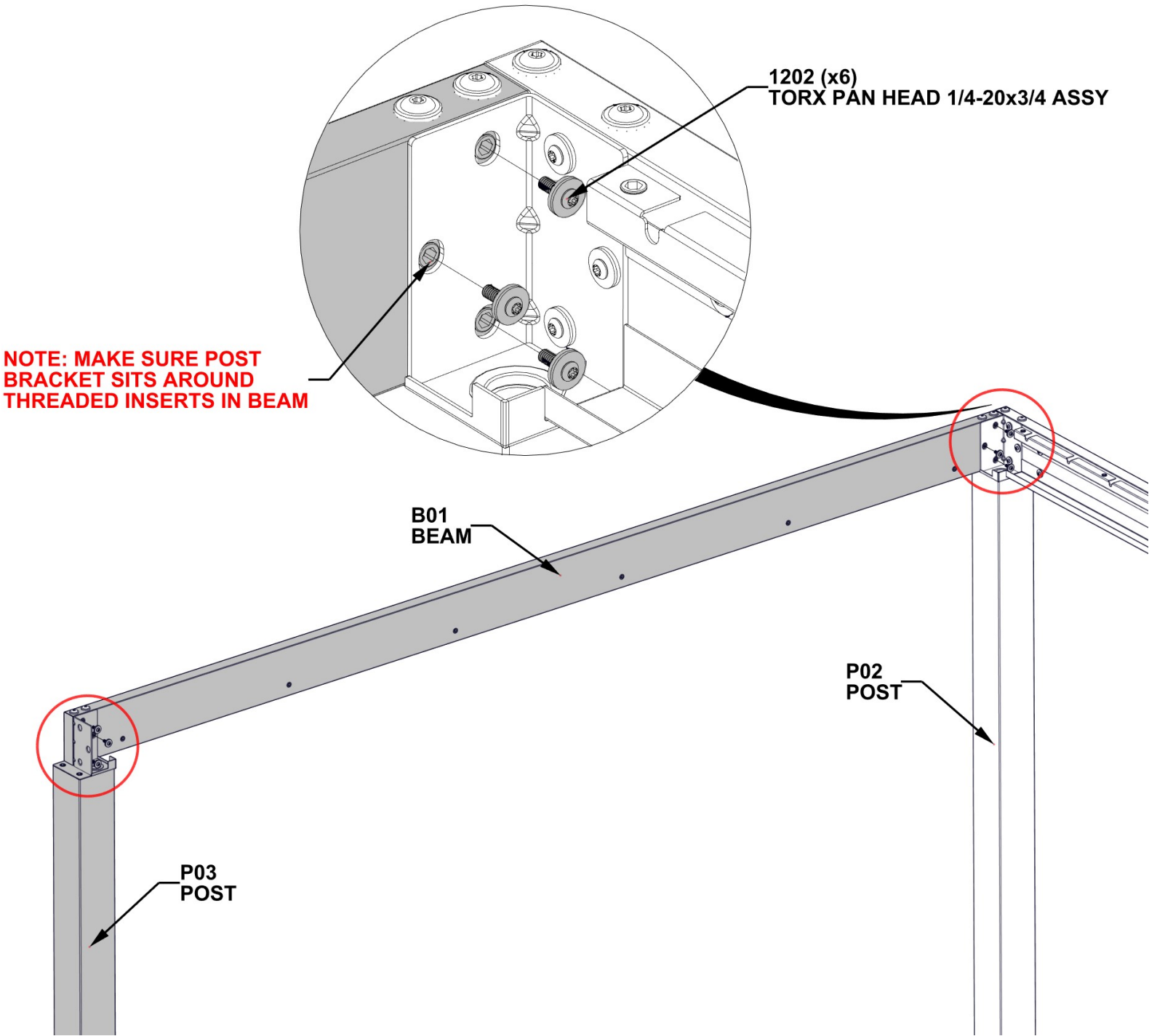

# STEP 9 - GUTTER ATTACHMENT



G01 GUTTER - A4M01993  
(x1) 1 9/16"x1 15/16"x108 7/8" (40x50x2765)

QTY	PartNo	Description
6	H101202	TORX PAN HEAD 1/4-20x3/4 ASSY

WITH AN ADDITIONAL PERSON, ATTACH GUTTER TO BEAM.  
MAKE SURE ENDS OF GUTTER SIT ON TOP SURFACE OF EACH  
POST BRACKET.

TIGHTEN ALL HARDWARE FROM PREVIOUS STEPS.

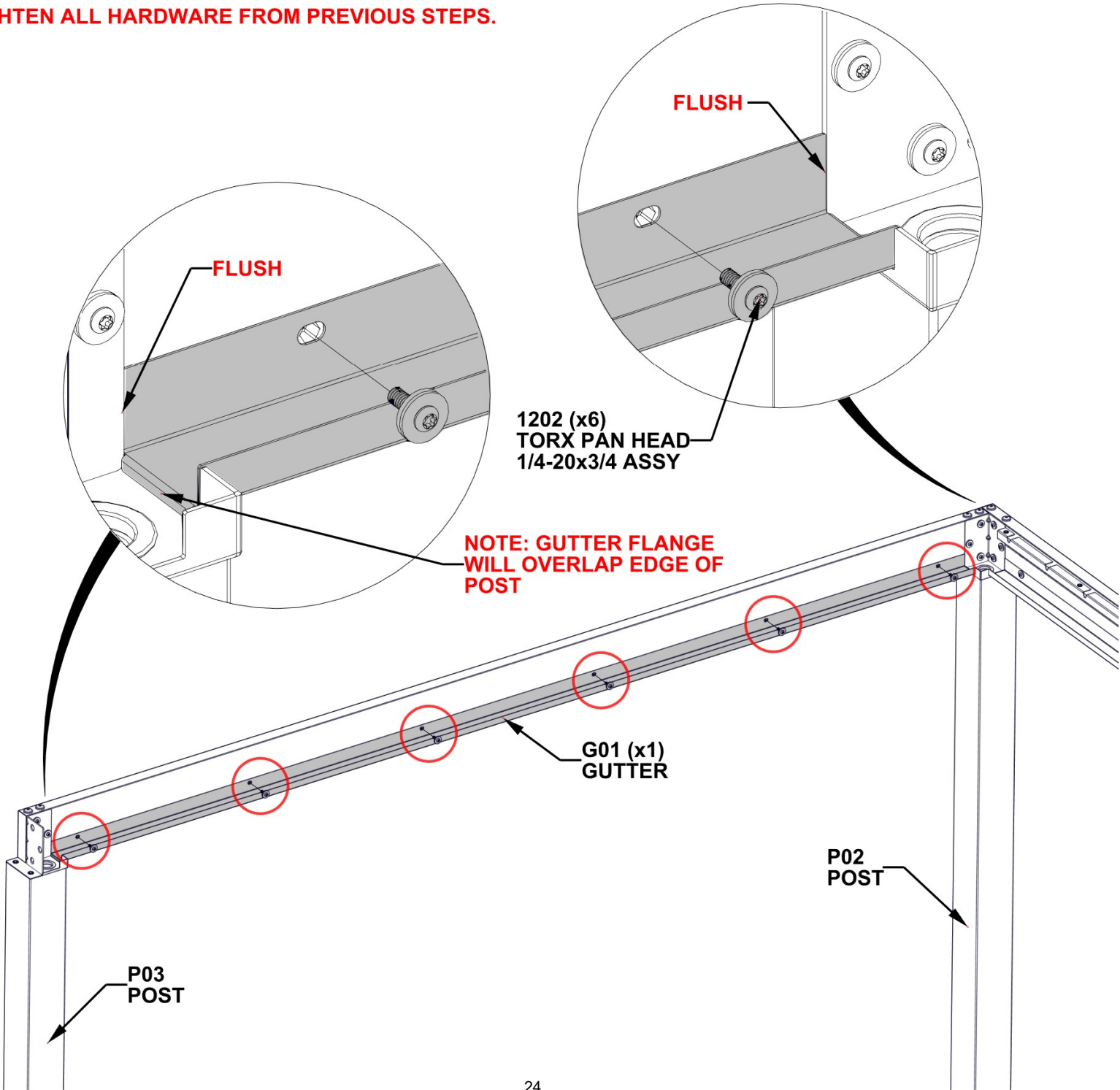

# STEP 10A - FRAME ASSEMBLY

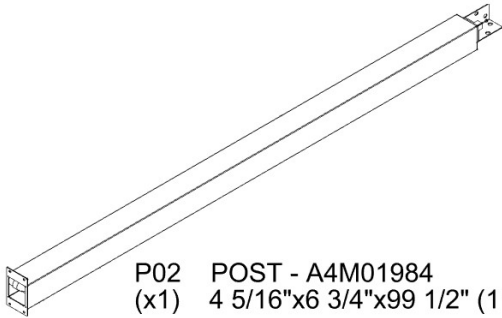

P02 POST - A4M01984  
(x1) 4 5/16"x6 3/4"x99 1/2" (110x172x2527)

QTY	PartNo	Description
4	H101230	BOLT WH 5/16x6 S.S.



B01 BEAM - A4M01986  
(x1) 1 7/16"x5 1/4"x114 1/2" (36x134x2910)

WITH AT LEAST TWO EXTRA PEOPLE, ATTACH B01 BEAM TO P02 AND P01 POST.

ALIGN SLOTS IN BEAM WITH THREADED INSERTS ON TOP PLATE. FLUSH ALL SIDES OF BEAM AND POST.

DO NOT TIGHTEN HARDWARE AT THIS STEP.

NOTE: LARGE SLOTS INDICATE BOTTOM SURFACE OF BEAM. SLOTS WILL FIT AROUND THREADED INSERTS IN POST PLATE.

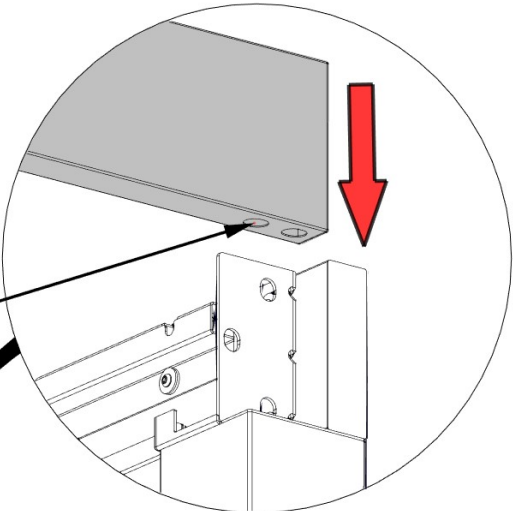

BACK VIEW

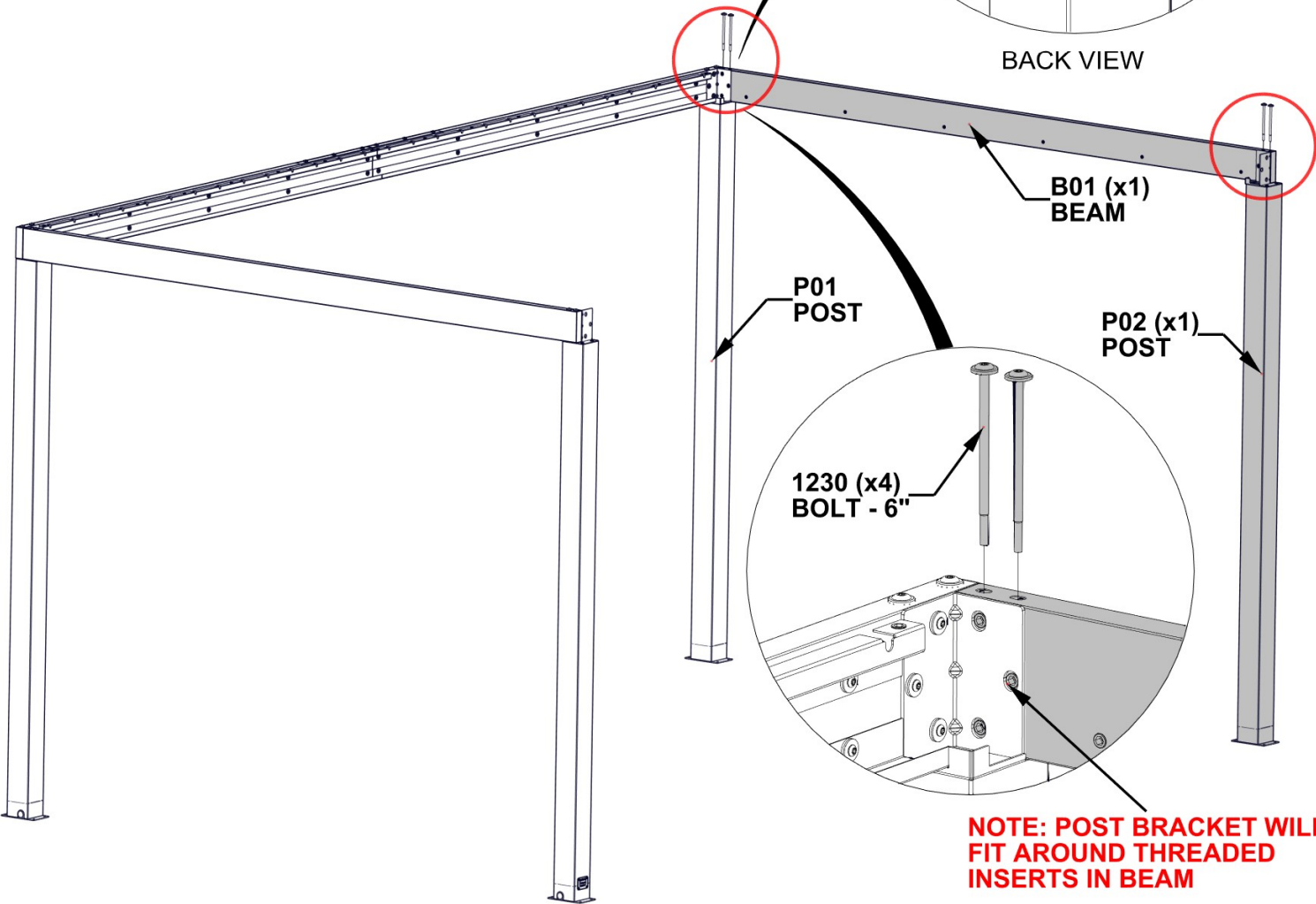

P01 POST

B01 (x1) BEAM

P02 (x1) POST

1230 (x4) BOLT - 6"

NOTE: POST BRACKET WILL FIT AROUND THREADED INSERTS IN BEAM

# STEP 10B - FRAME ASSEMBLY

QTY	PartNo	Description
6	H101202	TORX PAN HEAD 1/4-20x3/4 ASSY

DO NOT TIGHTEN HARDWARE AT THIS STEP

NOTE: MAKE SURE POST  
BRACKET SITS AROUND  
THREADED INSERTS IN BEAM

1202 (x6)  
TORX PAN HEAD 1/4-20x3/4 ASSY

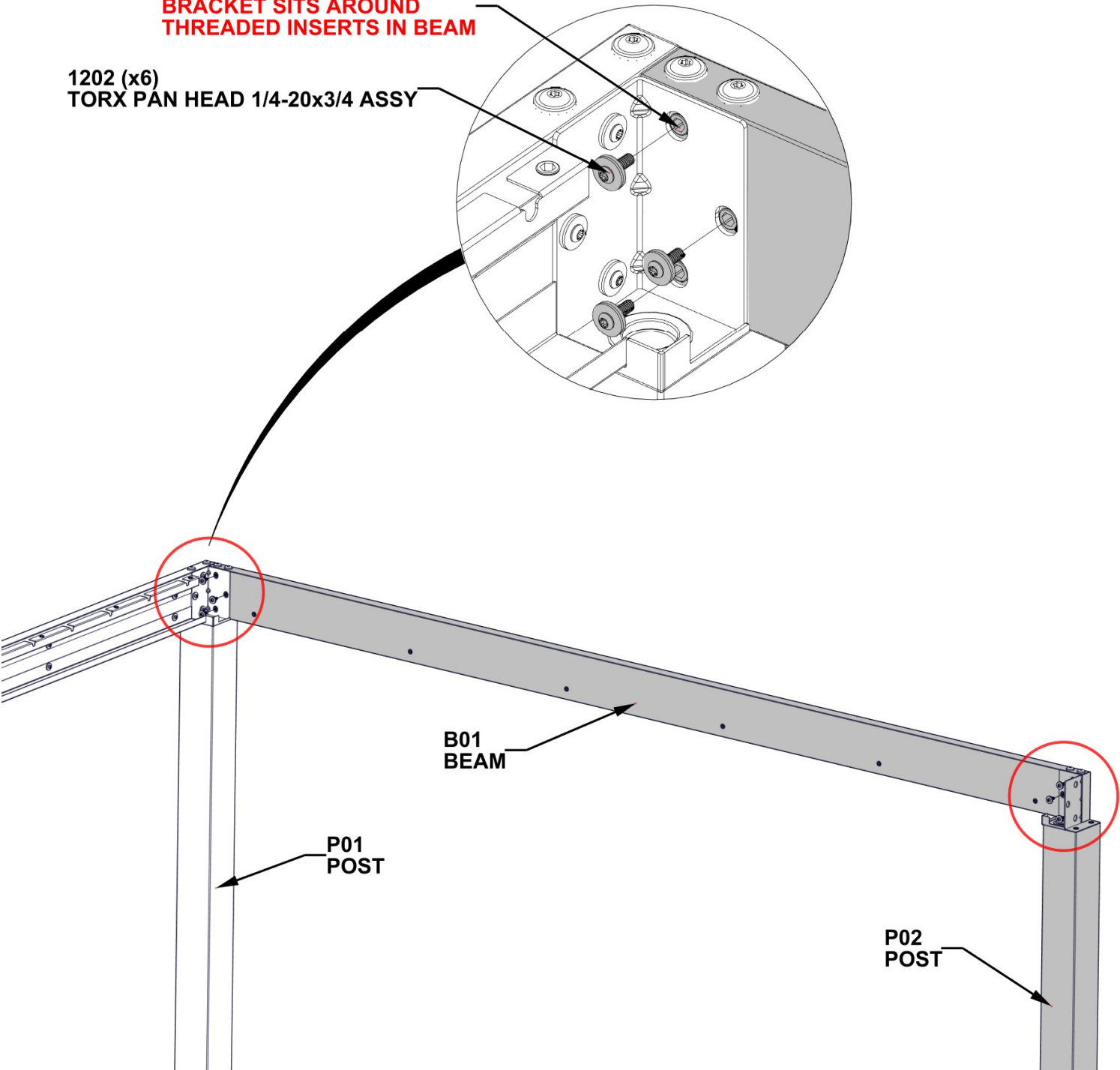



# STEP 11 - GUTTER ATTACHMENT



G01 GUTTER - A4M01993  
(x1) 1 9/16"x1 15/16"x108 7/8" (40x50x2765)

QTY	PartNo	Description
6	H101202	TORX PAN HEAD 1/4-20x3/4 ASSY

WITH AN ADDITIONAL PERSON, ATTACH GUTTER TO BEAM.  
MAKE SURE ENDS OF GUTTER SIT ON TOP SURFACE OF EACH  
POST BRACKET.

TIGHTEN ALL HARDWARE FROM PREVIOUS STEPS.

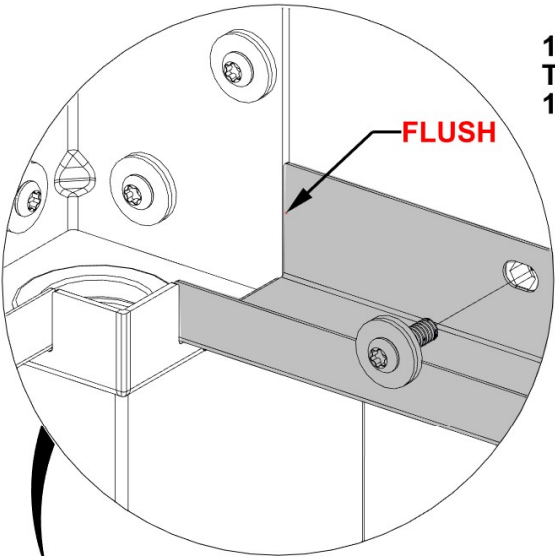

1202 (x6)  
TORX PAN HEAD  
1/4-20x3/4 ASSY

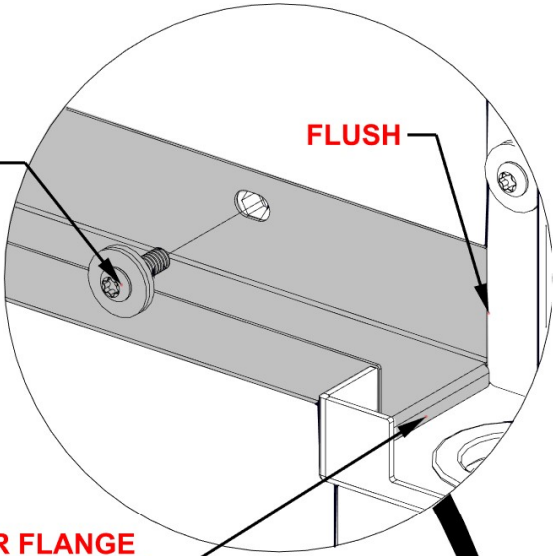

NOTE: GUTTER FLANGE  
WILL OVERLAP EDGE OF  
POST

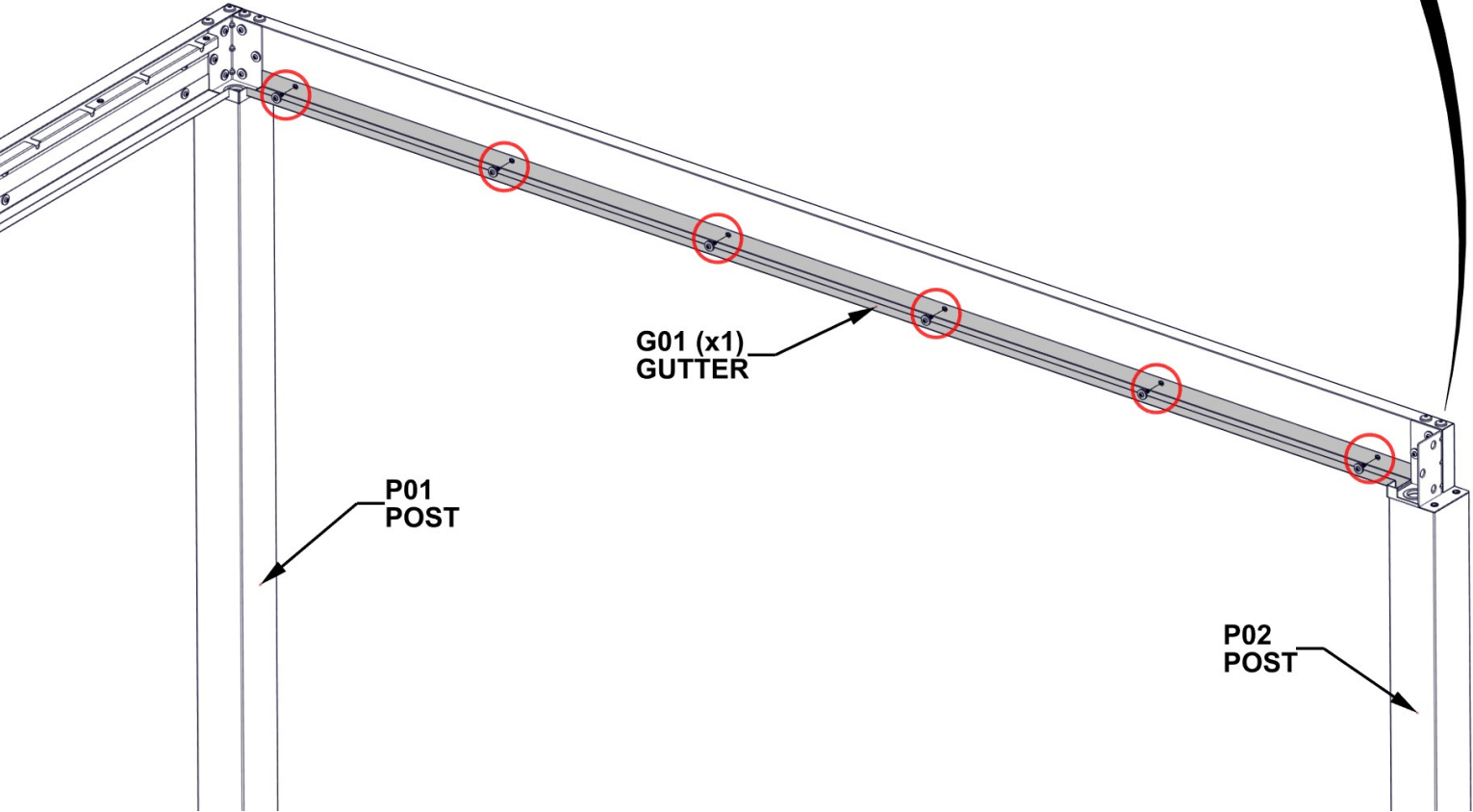

# STEP 12 - BEAM ASSEMBLY

QTY	PartNo	Description
6	H101202	TORX PAN HEAD 1/4-20x3/4 ASSY



B03 BEAM - A4M02575  
(x1) 1 7/16"x5 1/4"x97 3/16" (36x134x2468)



J1 SPLICE BRACKET - A4M02230  
(x1) 1 5/16"x5 3/16"x39 3/8" (33.2x131.2x1000)

DO NOT TIGHTEN HARDWARE AT THIS STEP

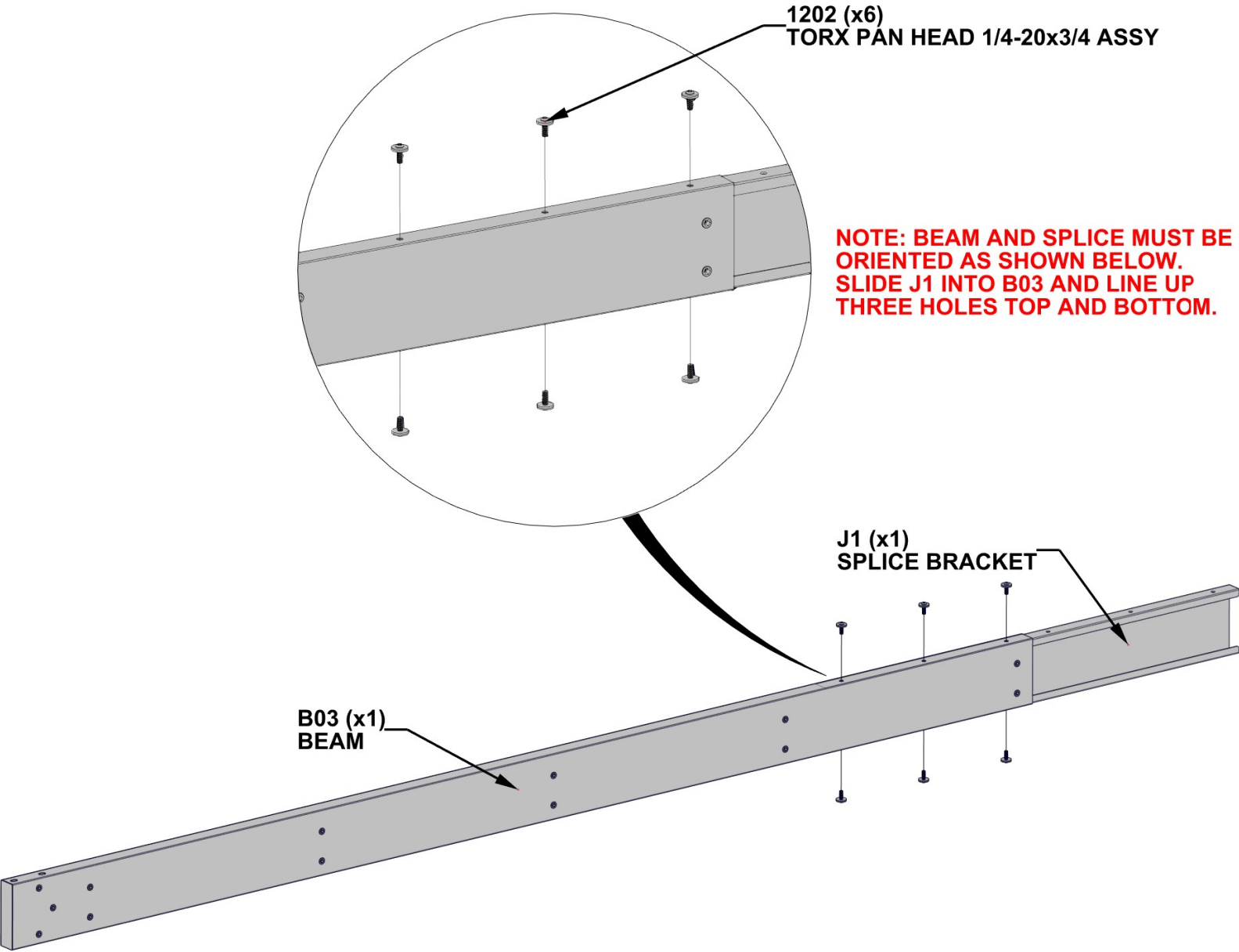



# STEP 13 - BEAM ASSEMBLY

QTY	PartNo	Description
6	H101202	TORX PAN HEAD 1/4-20x3/4 ASSY



B04 BEAM - A4M02576  
(x1) 1 7/16"x5 1/4"x97 3/16" (36x134x2468)

SLIDE B04 INTO SPLICE BRACKET.  
GENTLY TAP ENDS OF ASSEMBLY WITH  
RUBBER Mallet UNTIL GAP CLOSES,  
THEN TIGHTEN ALL BOLTS ON BEAM.

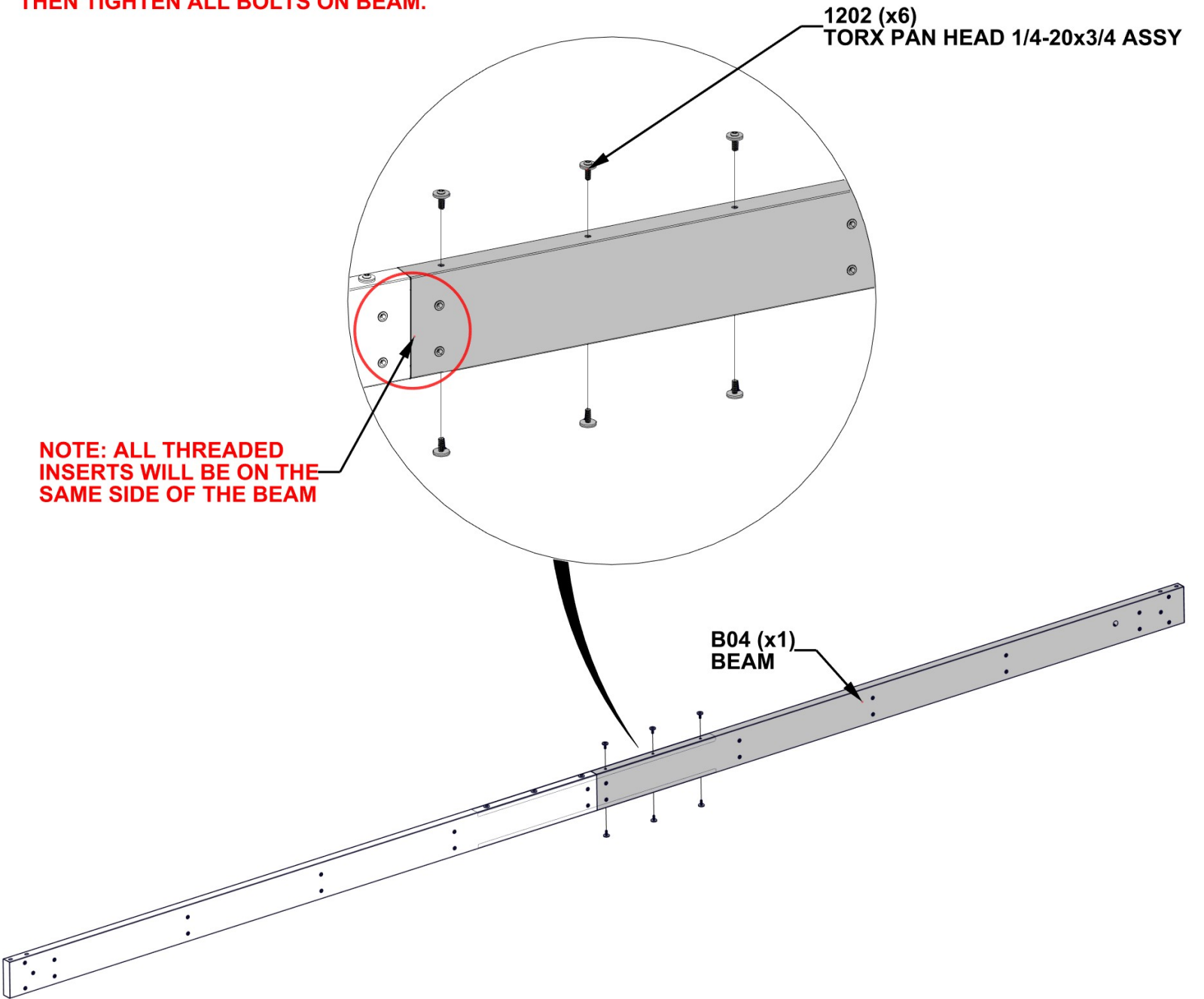

# STEP 14A - FRAME ASSEMBLY

QTY	PartNo	Description
4	H101230	BOLT WH 5/16x6 S.S.

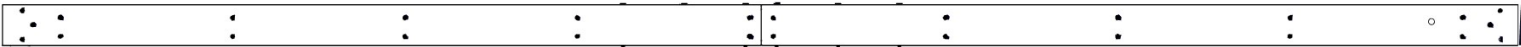

BEAM ASSEMBLY  
STEP 12 -13

WITH AT LEAST TWO EXTRA PEOPLE, ATTACH BEAM ASSEMBLY FROM PREVIOUS STEPS TO P02 AND P03 POST.

ALIGN SLOTS IN BEAM WITH THREADED INSERTS ON TOP PLATE. FLUSH ALL SIDES OF BEAM AND POST.

DO NOT TIGHTEN HARDWARE AT THIS STEP.

1230 (x4)  
BOLT - 6"

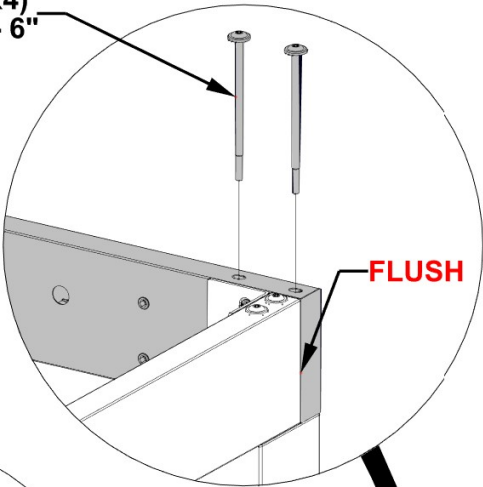

FLUSH

NOTE: LARGE SLOTS INDICATE  
BOTTOM SURFACE OF BEAM.  
SLOTS WILL FIT AROUND THREADED  
INSERTS IN POST PLATE.

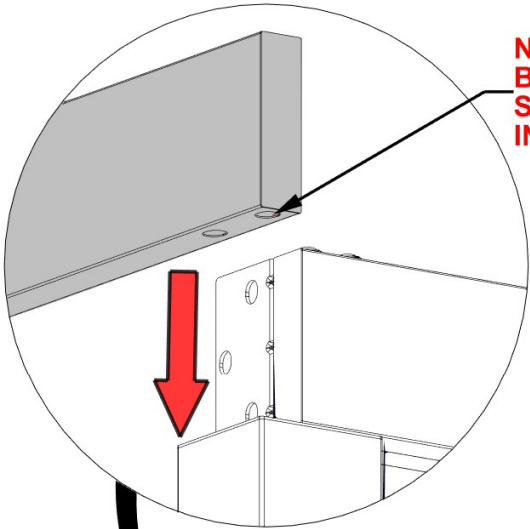

BACK VIEW

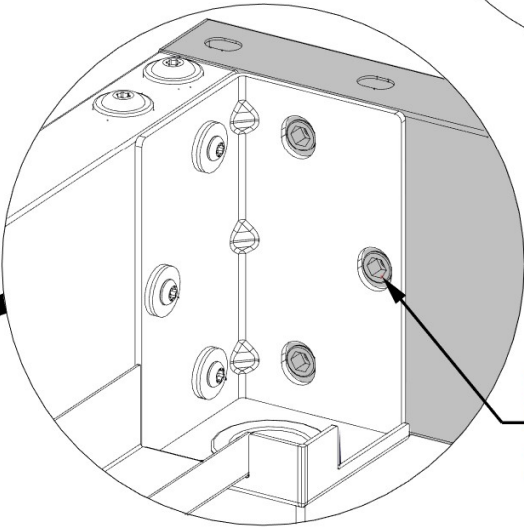

NOTE: POST BRACKET  
WILL FIT AROUND  
THREADED INSERTS  
IN BEAM

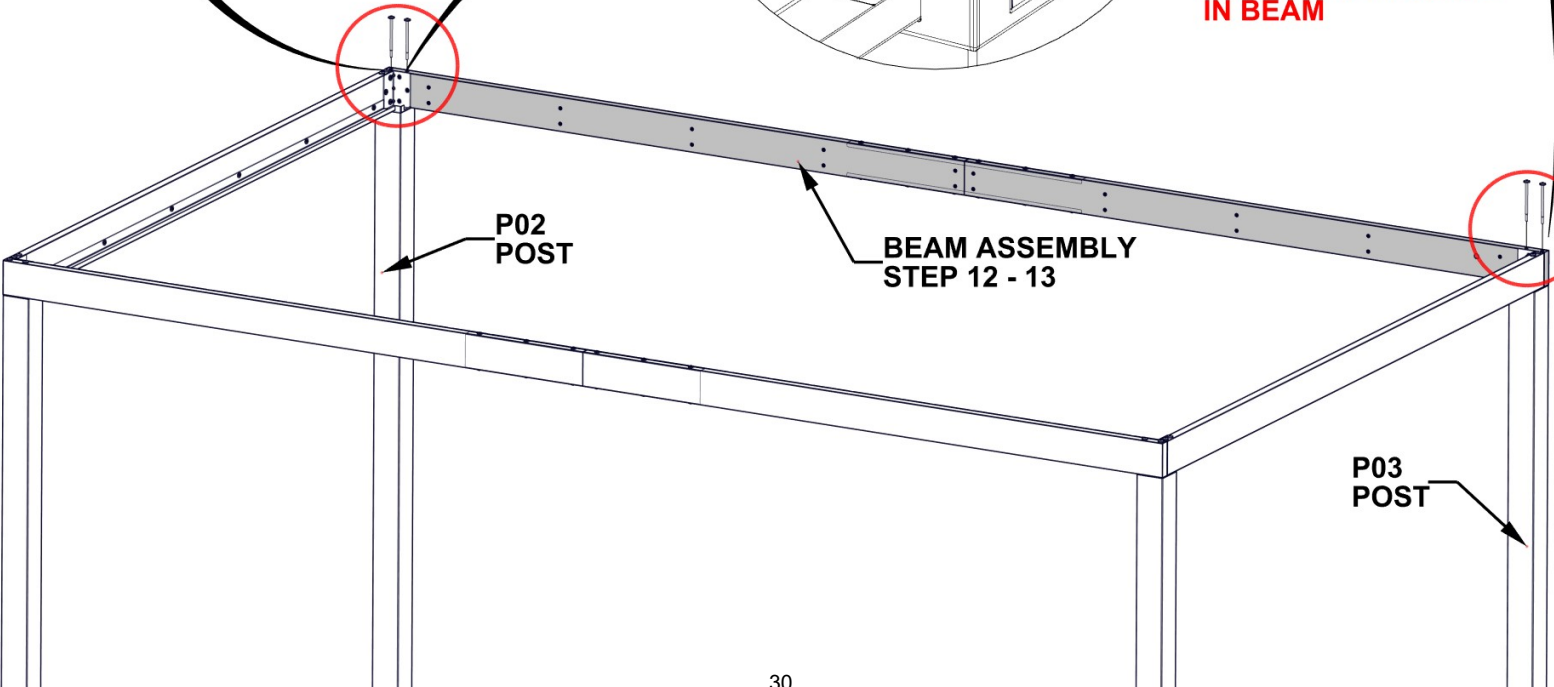

P02  
POST

BEAM ASSEMBLY  
STEP 12 - 13

P03  
POST

# STEP 14B - FRAME ASSEMBLY

QTY	PartNo	Description
6	H101202	TORX PAN HEAD 1/4-20x3/4 ASSY

TIGHTEN ALL HARDWARE FROM PREVIOUS STEPS

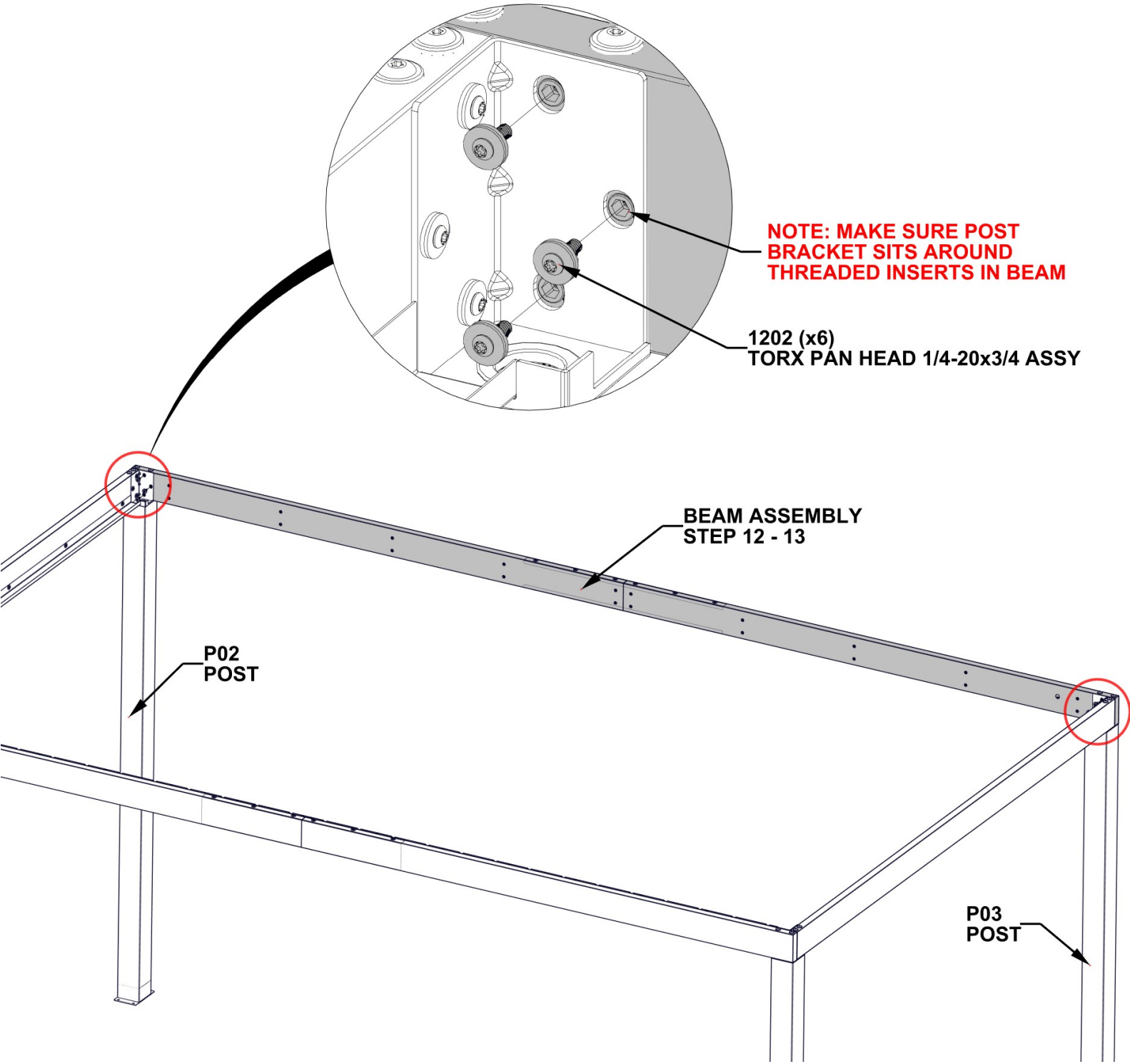

# STEP 15 - LOUVER MOUNT ATTACHMENT

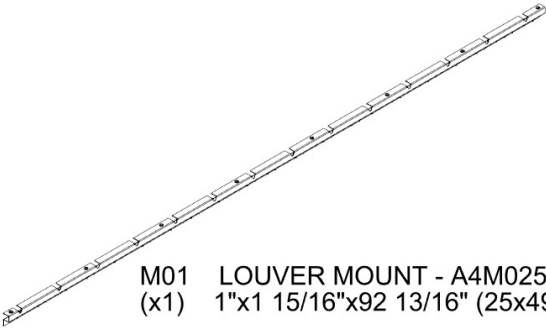

M01 LOUVER MOUNT - A4M02577  
(x1) 1"x1 15/16"x92 13/16" (25x49x2357)

QTY	PartNo	Description
5	H101202	TORX PAN HEAD 1/4-20x3/4 ASSY

NOTE: FLUSH MOUNT  
WITH EDGE OF POST  
BRACKET

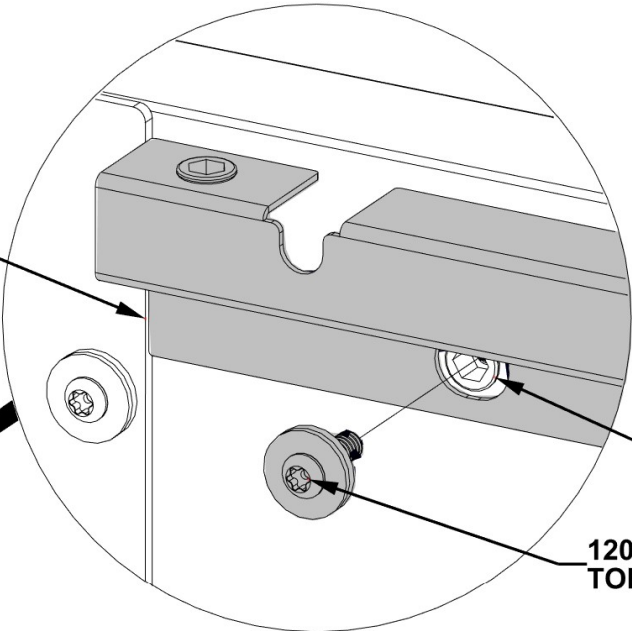

NOTE: LOUVER MOUNT WILL  
FIT AROUND THREADED  
INSERTS IN BEAM

1202 (x5)  
TORX PAN HEAD 1/4-20x3/4 ASSY

M01 (x1)  
LOUVER MOUNT

P02  
POST



# STEP 16 - LOUVER MOUNT ATTACHMENT

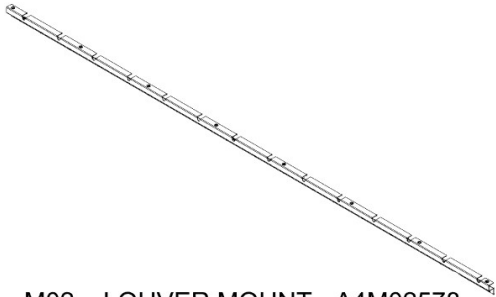

QTY	PartNo	Description
5	H101202	TORX PAN HEAD 1/4-20x3/4 ASSY

M02 LOUVER MOUNT - A4M02578  
(x1) 1"x1 15/16"x92 13/16" (25x49x2357)

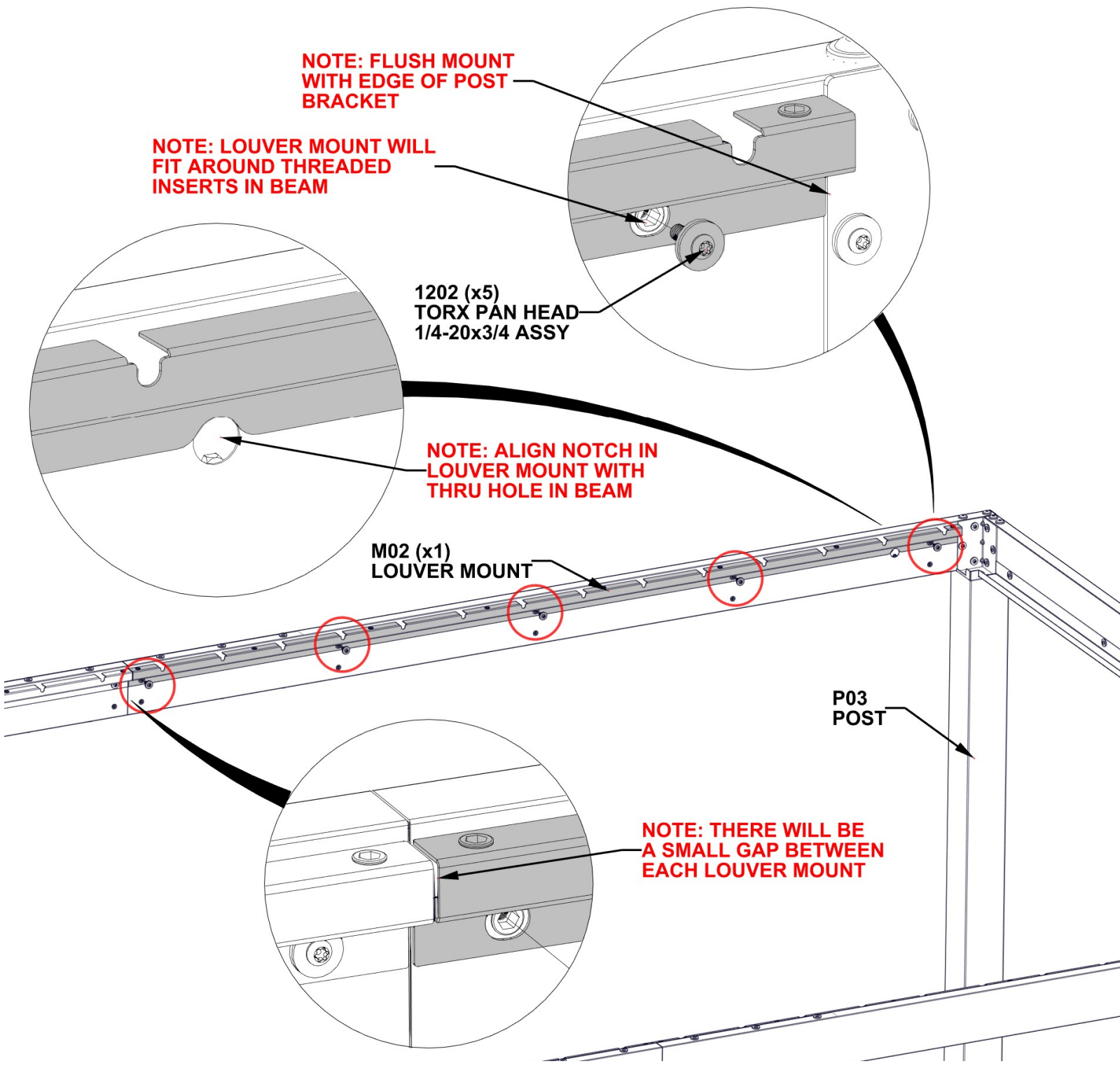



# STEP 17A - GUTTER ASSEMBLY

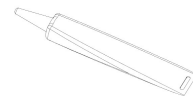
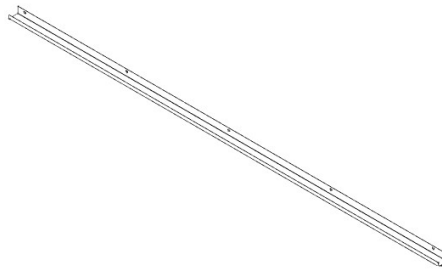
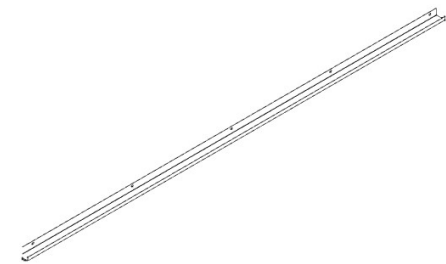

A6P00796 SILICONE  
(x1)

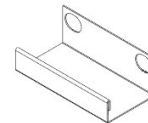

G05 GUTTER SPLICE - A4M02004  
(x1) 1 7/16"x2 1/16"x3 15/16" (36x52.5x100)

G02 GUTTER - A4M02570

(x1) 1 9/16"x1 15/16"x92 7/8" (40x50x2359)

G03 GUTTER - A4M02571

(x1) 1 9/16"x1 15/16"x92 7/8" (40x50x2359)

**MEASURE APPROXIMATELY 1/2" [12.7mm] FROM EACH END OF GUTTER SPLICE AND APPLY A FINE BEAD OF SILICONE.**

**SLIDE BOTH G02 AND G03 GUTTERS INTO SPLICE UNTIL ENDS ARE ALMOST TOUCHING. WIPE EXCESS SILICONE USING A RAG OR PAPER TOWEL.**

TIP: GLOVES ARE RECOMMENDED WHEN APPLYING SILICONE

MAKE SURE SURFACE OF GUTTER SPLICE IS CLEAN, DRY, AND FREE OF ANY DIRT/DEBRIS

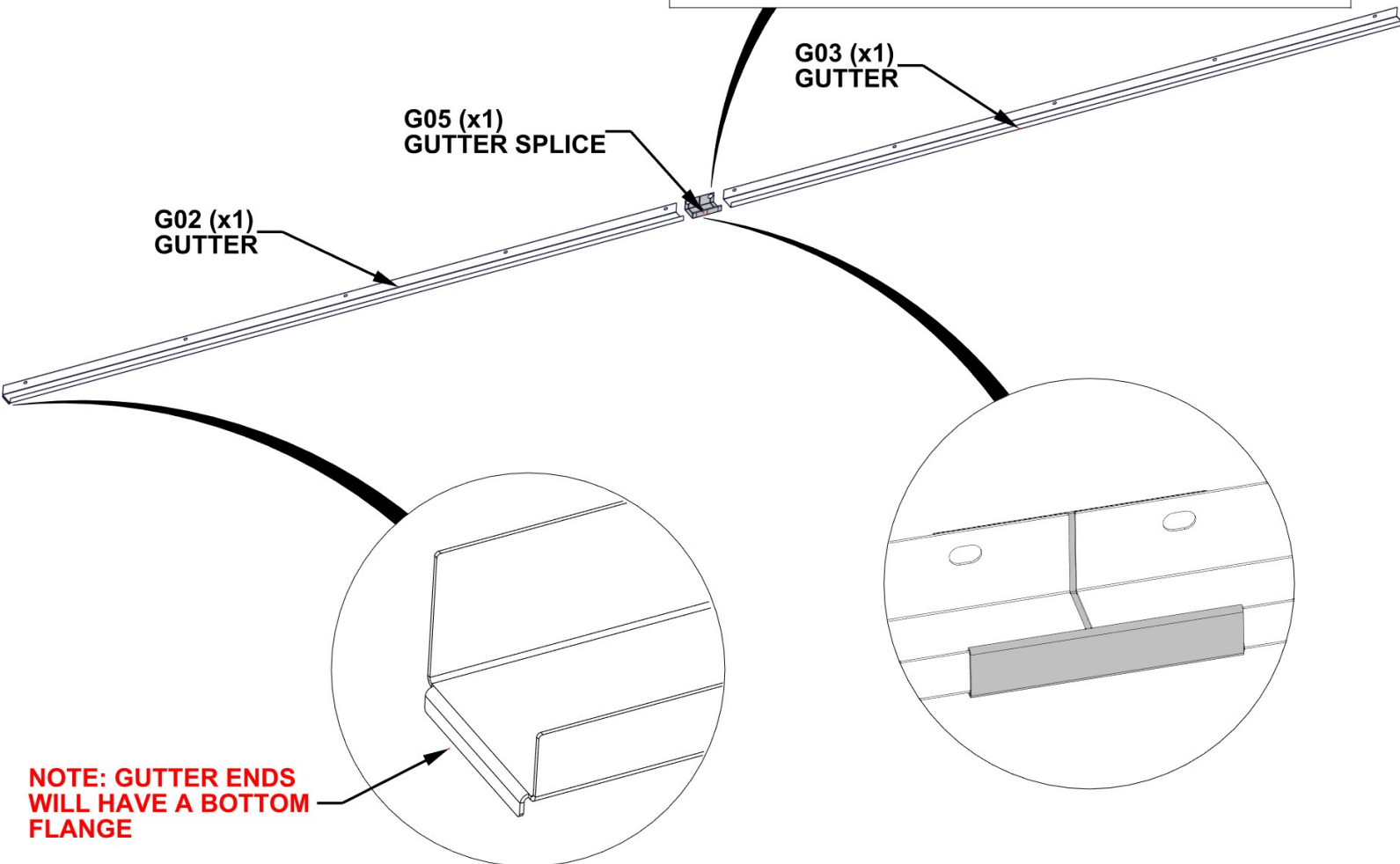
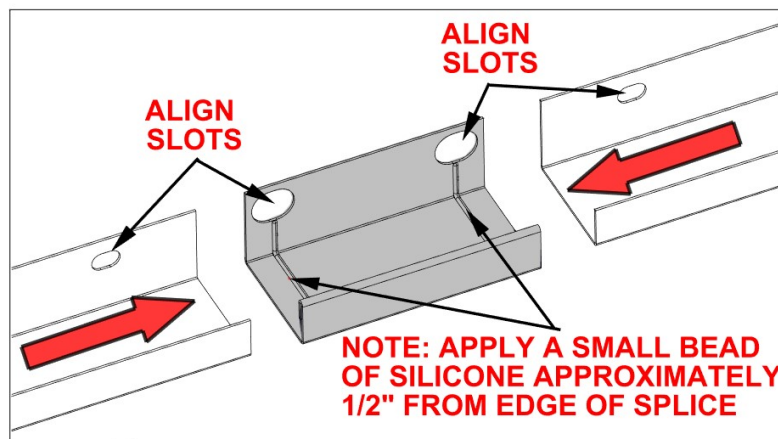

**NOTE: GUTTER ENDS WILL HAVE A BOTTOM FLANGE**

# STEP 17B - GUTTER ATTACHMENT

QTY	PartNo	Description
10	H101202	TORX PAN HEAD 1/4-20x3/4 ASSY

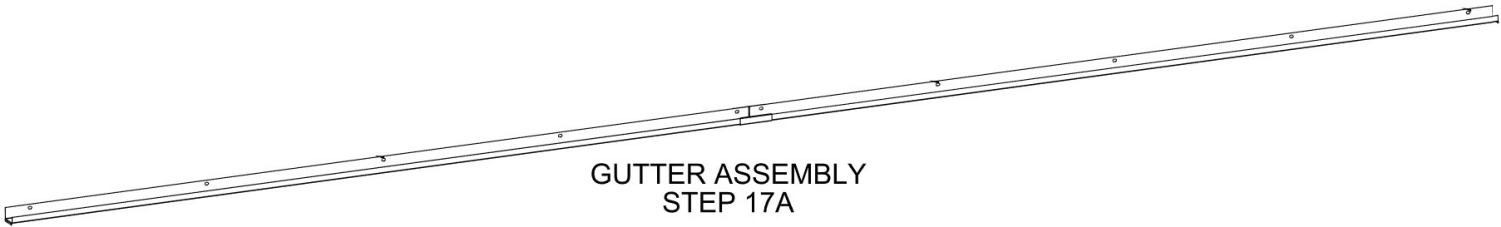

WITH AT LEAST TWO PEOPLE, ATTACH GUTTER ASSEMBLY FROM PREVIOUS STEP TO BEAM.

MAKE SURE ENDS OF GUTTER SIT ON TOP SURFACE OF EACH POST BRACKET.

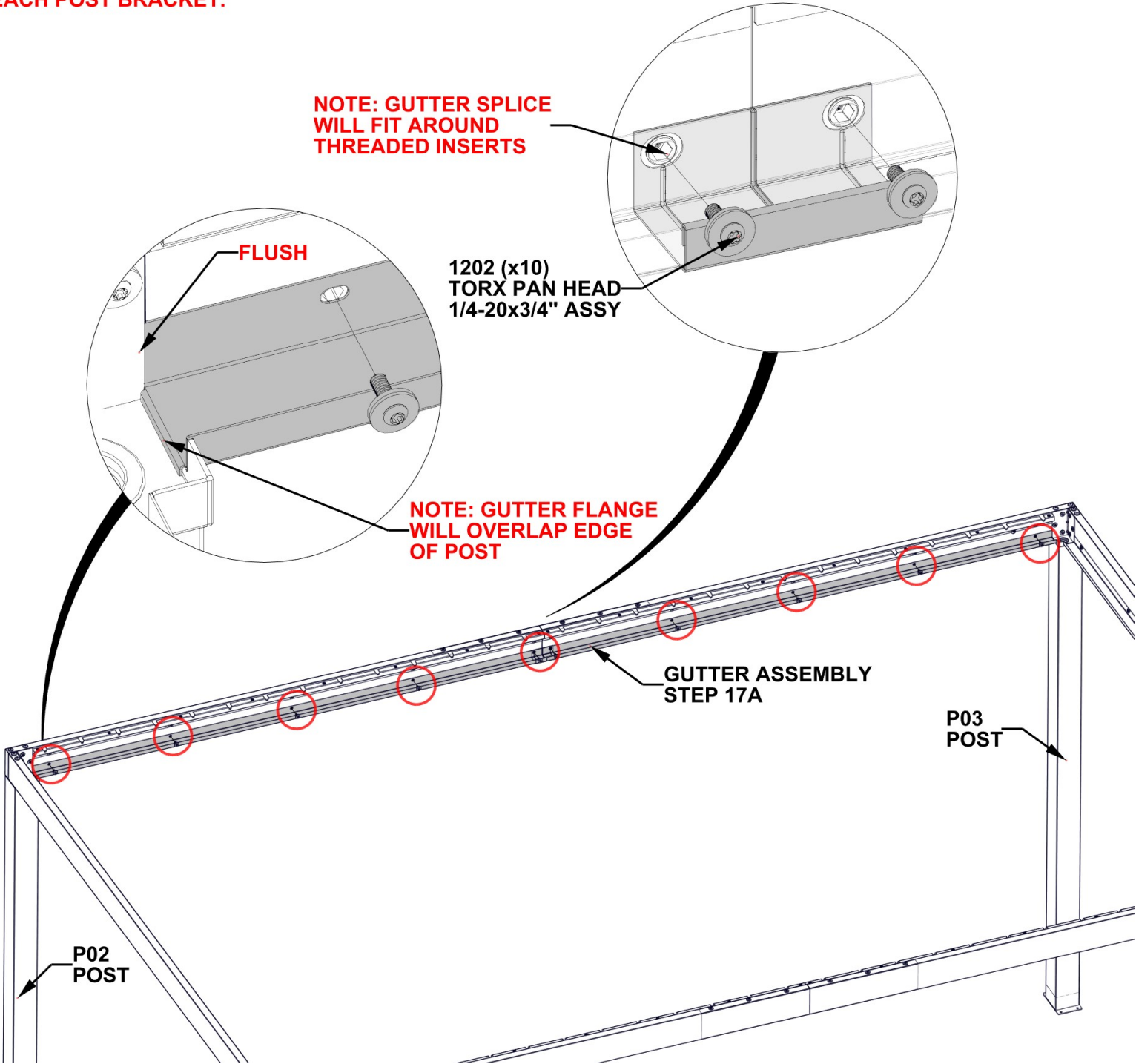

## STEP 17C - GUTTER ATTACHMENT

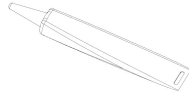

A6P00796 SILICONE  
(x1)

**APPLY A FINE BEAD OF SILICONE ALONG INSIDE SURFACE OF GUTTER WHERE TWO GUTTER PIECES MEET.**

**SMOOTH SILICONE ALONG SEAM, WIPING EXCESS USING A RAG OR PAPER TOWEL.**

TIP: GLOVES ARE RECOMMENDED WHEN APPLYING SILICONE.

MAKE SURE SURFACE OF GUTTER IS CLEAN, DRY, AND FREE OF ANY DIRT/DEBRIS.

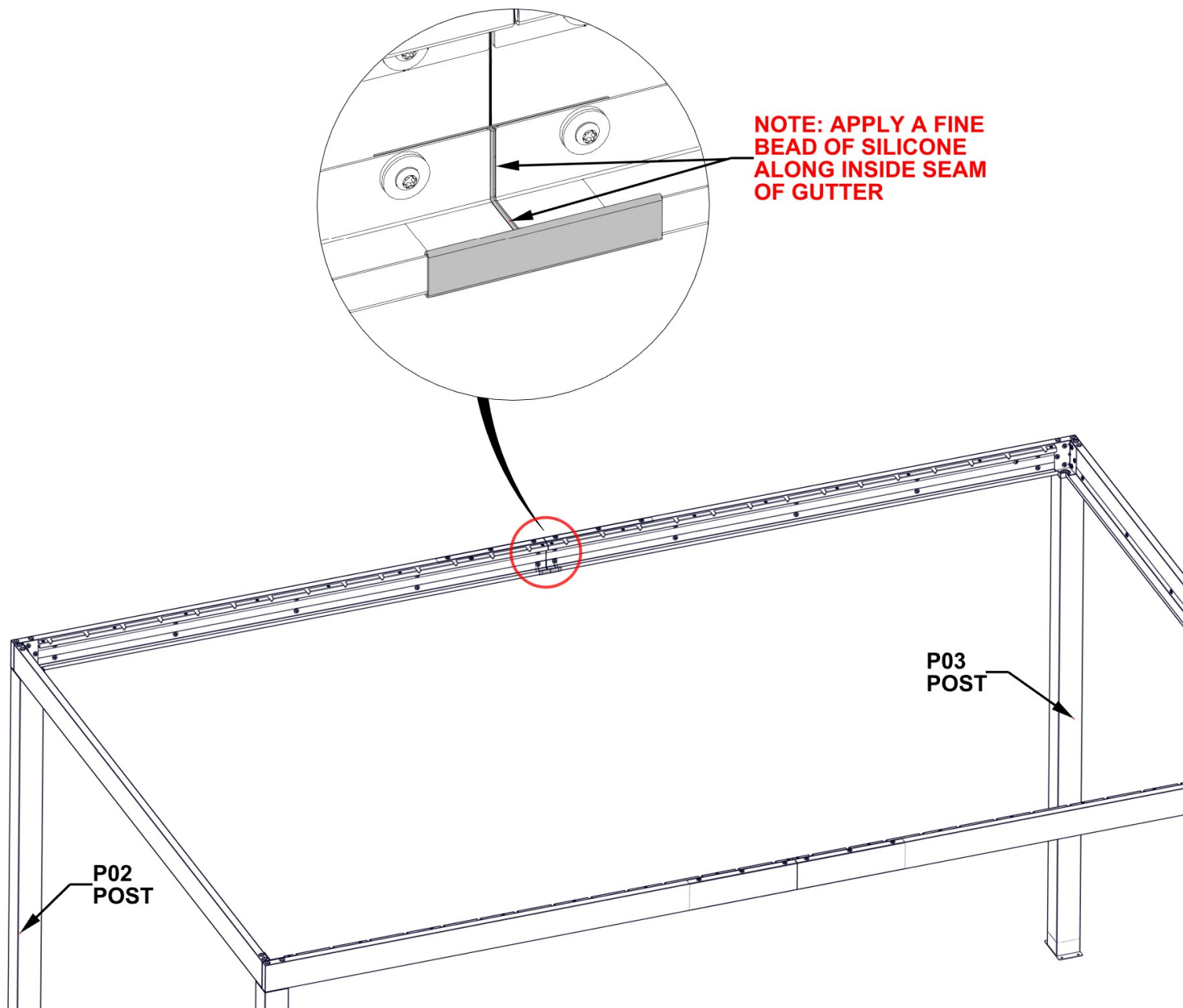

# STEP 18A - SQUARE STRUCTURE

- CRITICAL:**  
1. SQUARE ASSEMBLY BEFORE PROCEEDING TO NEXT STEPS.  
2. ONCE SQUARE, TIGHTEN ALL HARDWARE.

MEASUREMENTS TAKEN FROM OUTSIDE POST TO OUTSIDE POST OF STRUCTURE UNLESS NOTED OTHERWISE

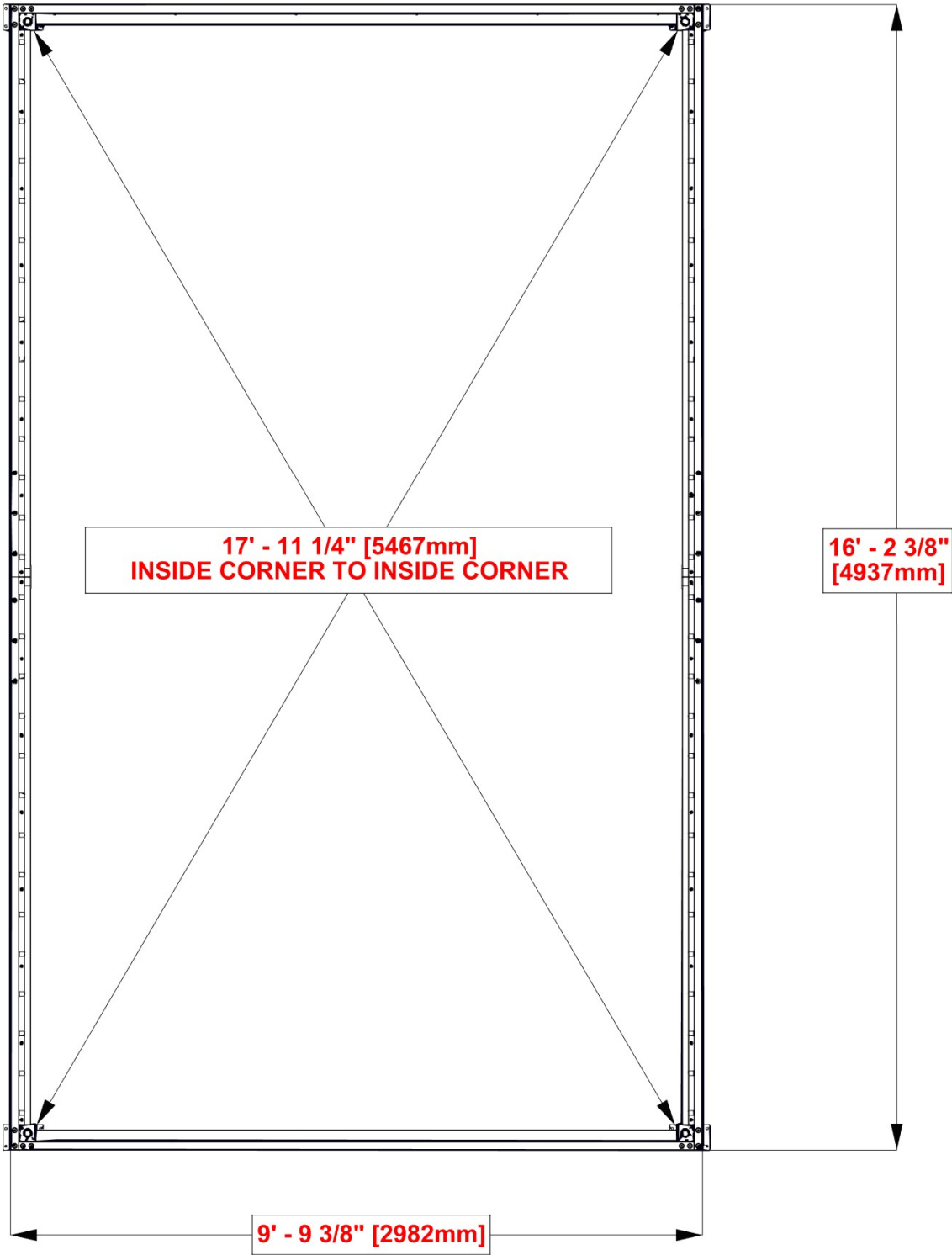

## STEP 18B - POSITIONING THE STRUCTURE

### CRITICAL:

- FOR YOUR PERGOLA TO DRAIN PROPERLY, THERE MUST BE A SLIGHT SLOPE ON THE 10FT SIDE RUNNING THE LENGTH OF THE LOUVER BLADES.
- IT IS RECOMMENDED THAT THE LONG SIDES ARE LEVEL OR CLOSE TO LEVEL.
- PLACE A LEVEL ON THE LONGER BEAMS TO CONFIRM THE LONG SIDES ARE CLOSE TO LEVEL.
- PLACE A LEVEL ON THE SHORT BEAMS (10FT) SIDE TO CONFIRM YOU HAVE A SLIGHT SLOPE IN ONE DIRECTION.

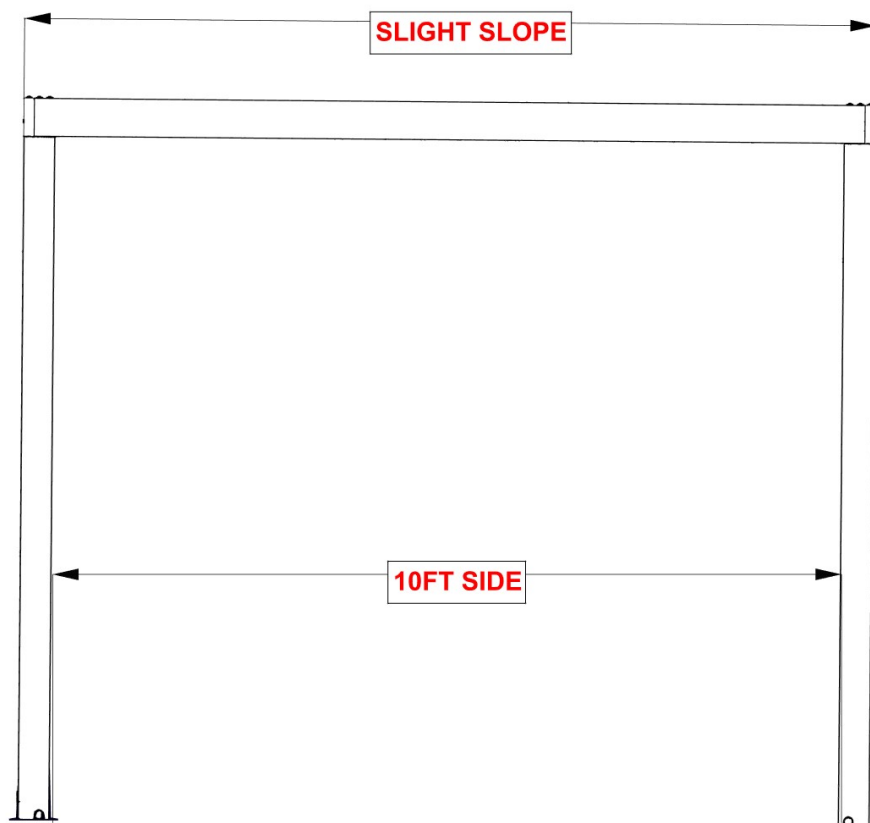
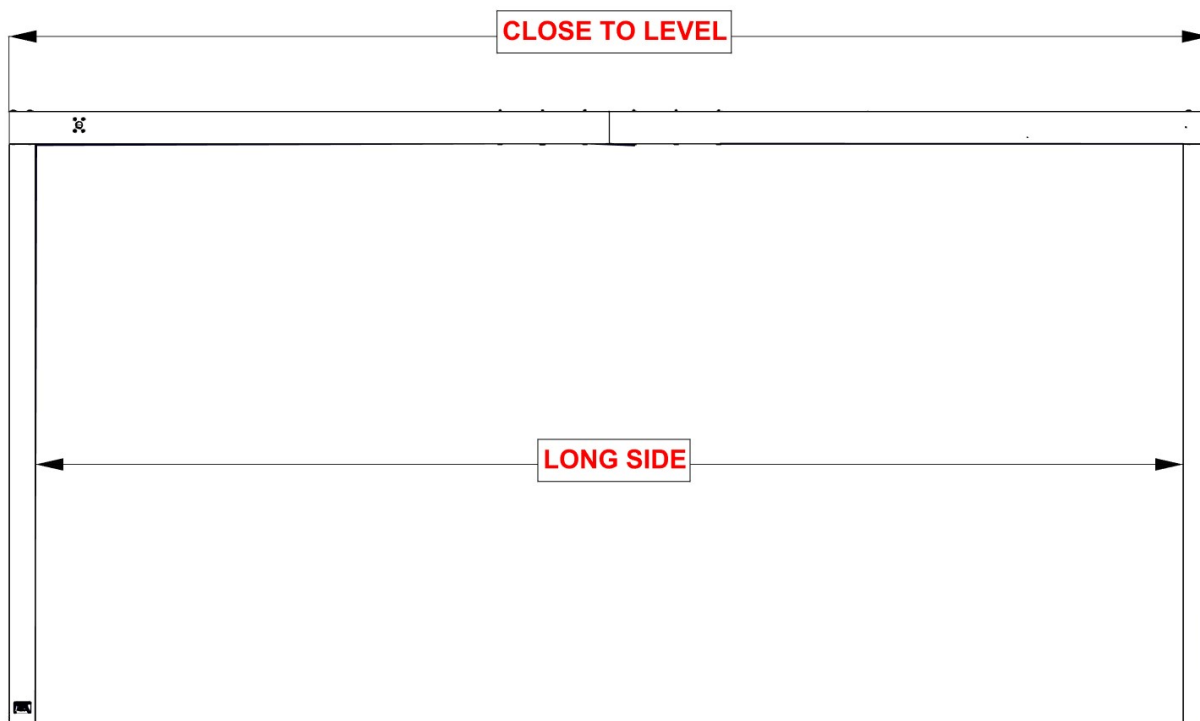

PLEASE CONTACT BACKYARD DISCOVERY CUSTOMER SERVICE  
IF HELP IS NEEDED POSITIONING YOUR STRUCTURE



## STEP 19 - GUTTER SEALANT

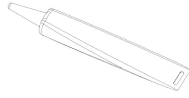

A6P00796 SILICONE  
(x1)

**APPLY A FINE BEAD OF SILICONE ALONG INSIDE SURFACE OF GUTTER WHERE GUTTER PIECES MEET POST.**

**TIP: GLOVES ARE RECOMMENDED WHEN APPLYING SILICONE.**

**SMOOTH SILICONE, WIPING EXCESS USING A RAG OR PAPER TOWEL.**

**MAKE SURE SURFACE OF GUTTER IS CLEAN, DRY, AND FREE OF ANY DIRT/DEBRIS.**

**REPEAT THIS STEP FOR ALL GUTTER ATTACHMENT POINTS AT EACH POST.**

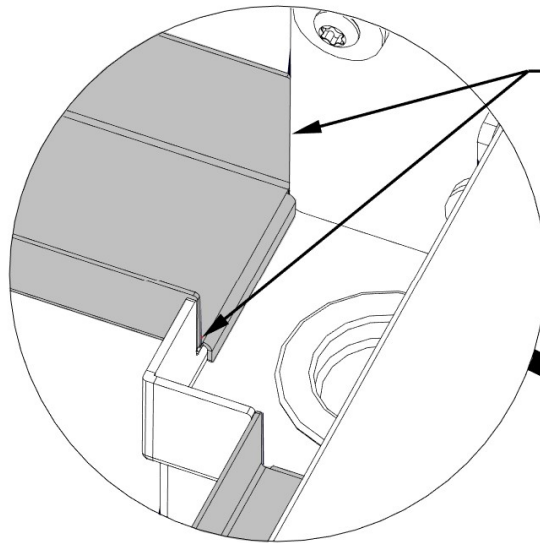

**NOTE: APPLY A FINE BEAD OF SILICONE TO PREVENT WATER FROM LEAKING**

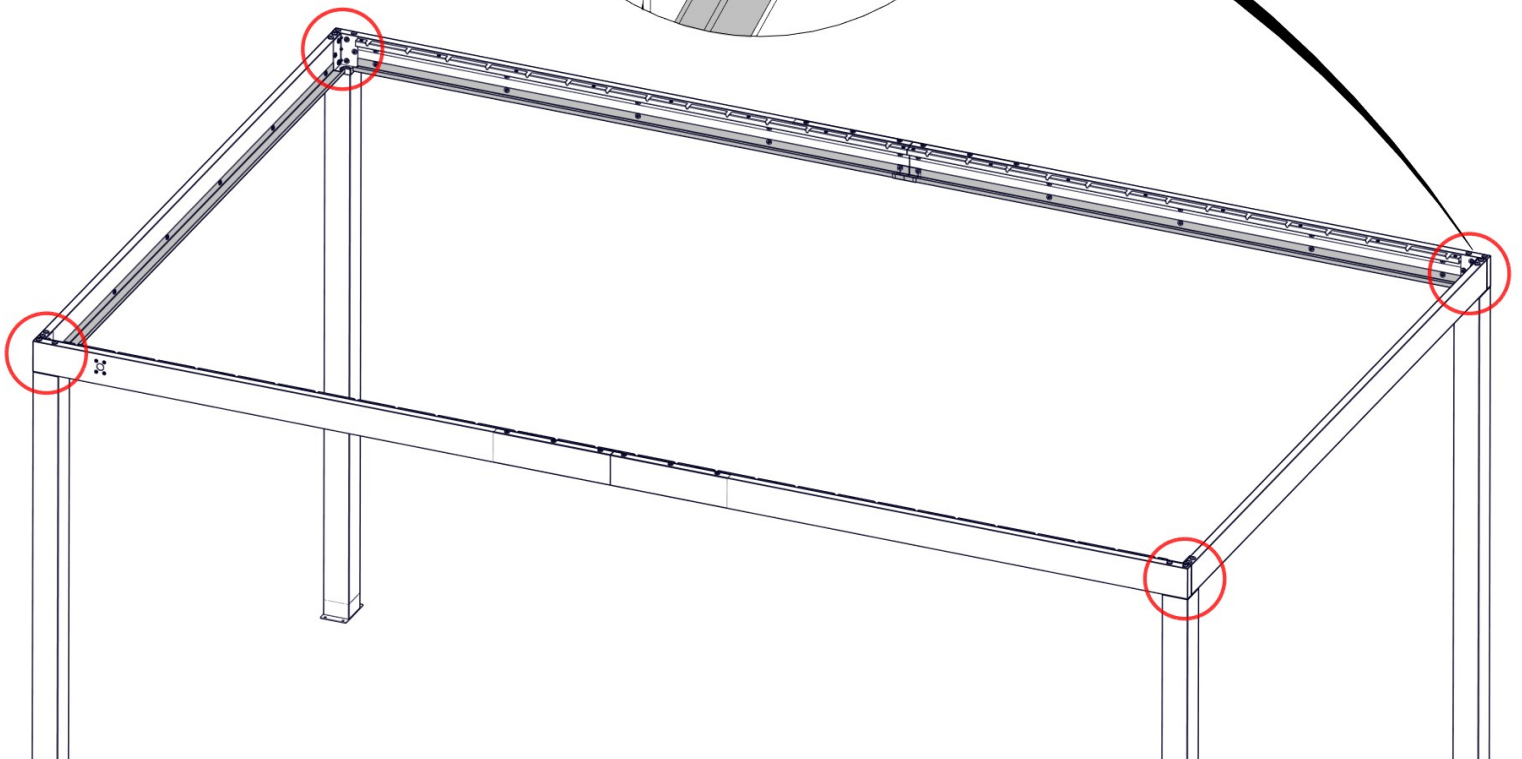

# STEP 20 - DRIVE LOUVER ASSEMBLY

QTY	PartNo	Description
4	H100408	SCREW PWH 8x1/2 BLK

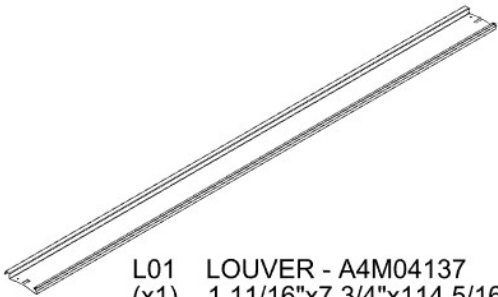

L01 LOUVER - A4M04137  
(x1) 1 11/16"x7 3/4"x114 5/16" (42x196.2x2904)



L02 LOUVER DRIVE SIDE PLATE - A4M04139  
(x1) 1/16"x2 3/16"x6 9/16" (2x55x167)



L03 LOUVER SIDE PLATE - A4M04138  
(x1) 1/16"x2 3/16"x6 9/16" (2x55x167)

## DO NOT OVERTIGHTEN SCREWS

FOR EASE OF ASSEMBLY, WE RECOMMEND USING SAWHORSES FOR THIS STEP

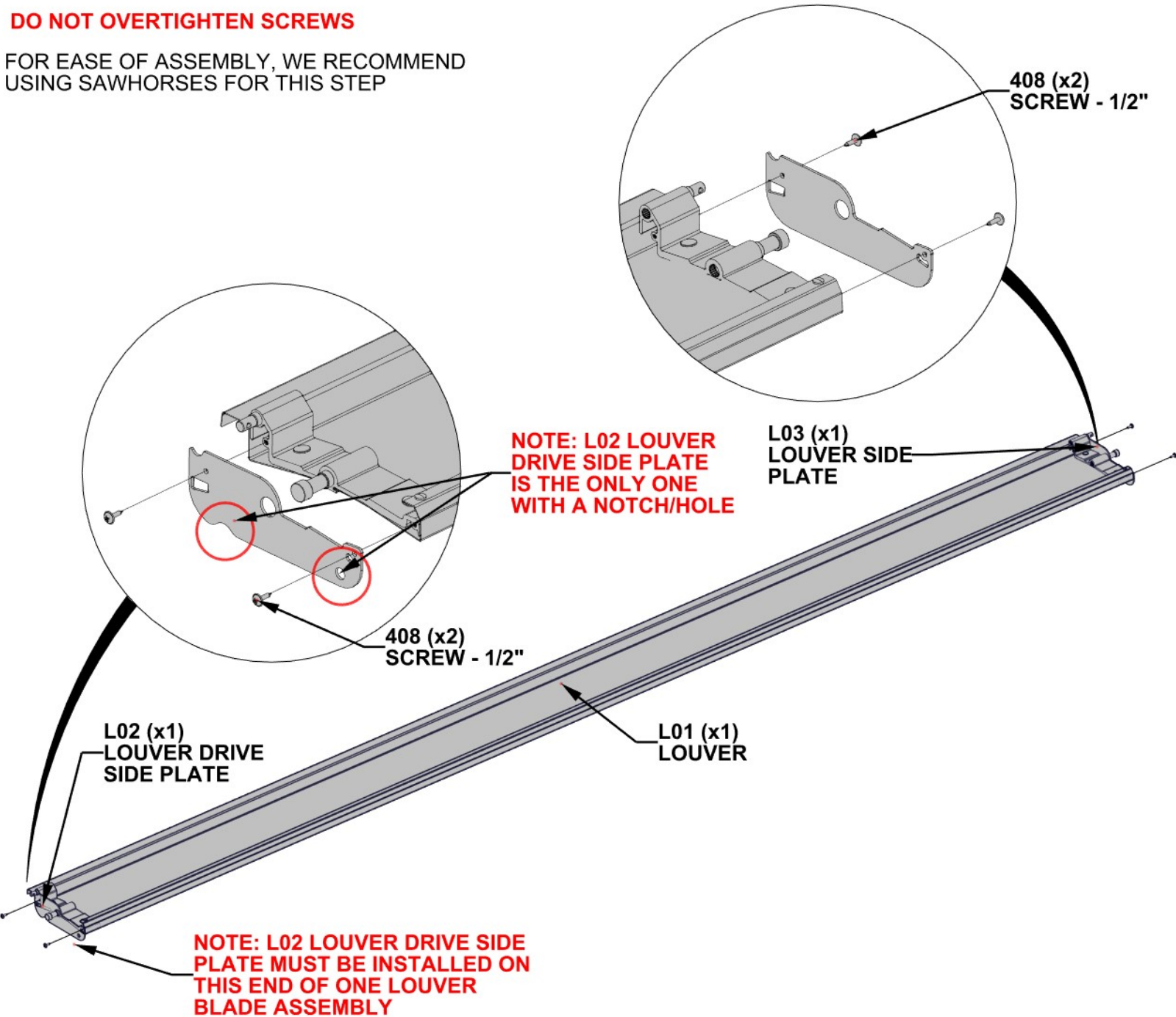

# STEP 21 - DRIVE LOUVER INSTALLATION

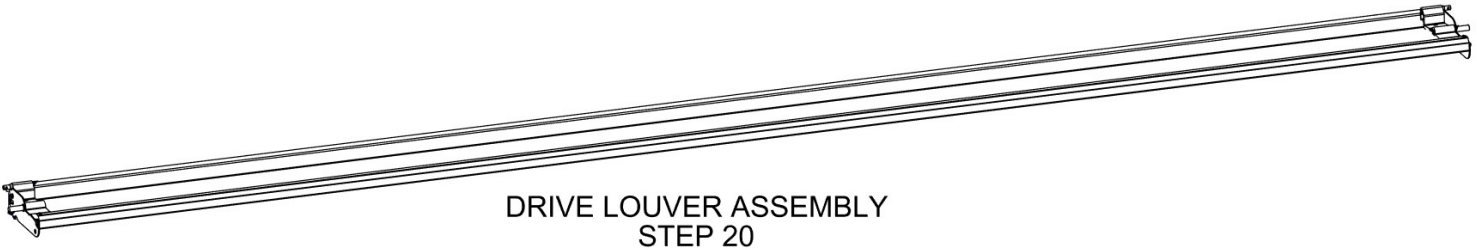

**ORIENTATION OF LOUVER WILL BE DETERMINED BY THE SIDE BEAM WITH FOUR THREADED INSERTS**

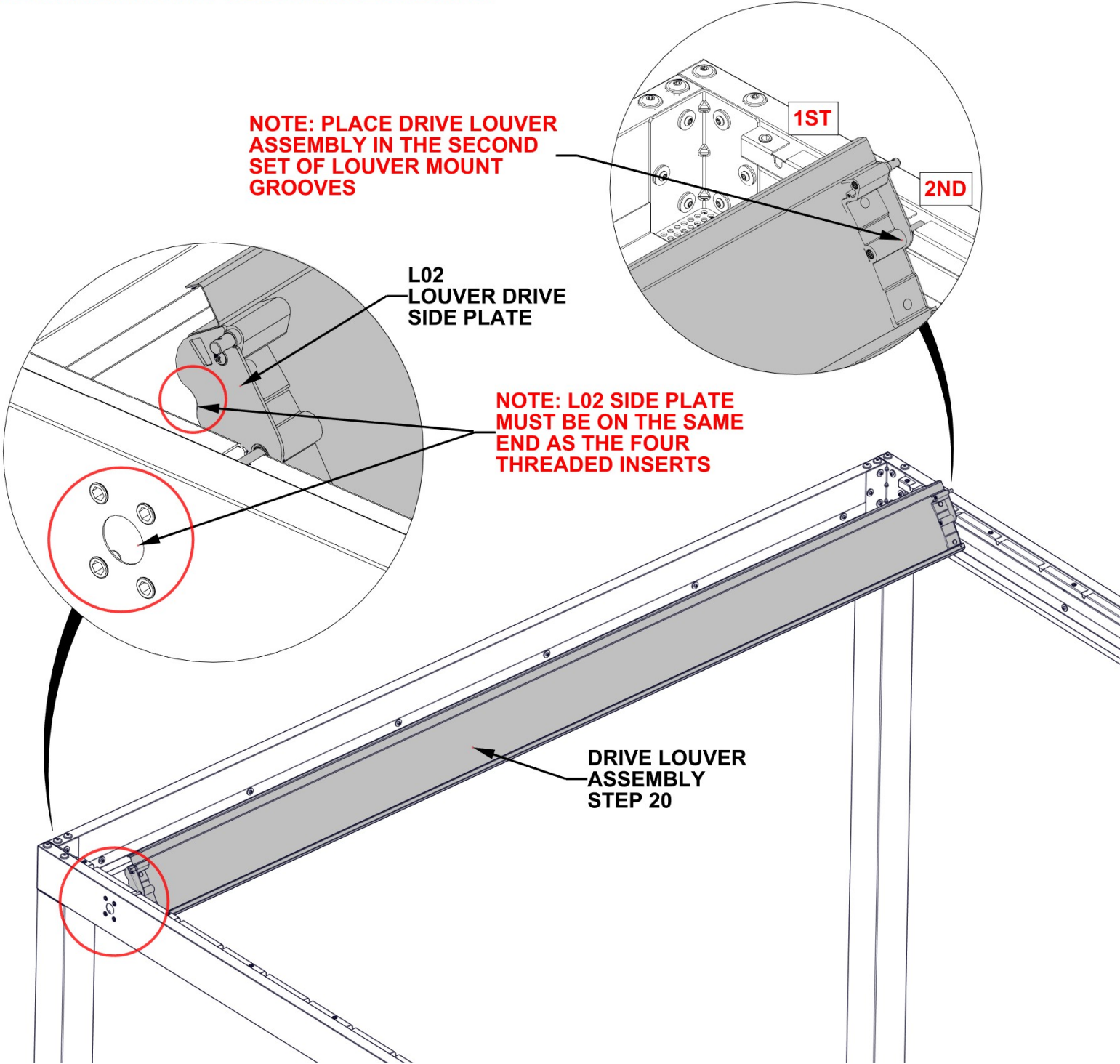



# STEP 22 - LOUVER ASSEMBLY

QTY	PartNo	Description
108	H100408	SCREW PWH 8x1/2 BLK

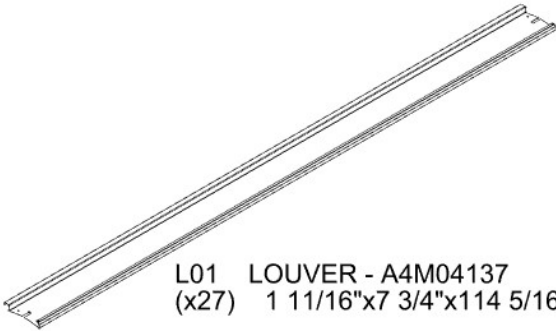

REPEAT THIS STEP 27 TIMES

DO NOT OVERTIGHTEN SCREWS

FOR EASE OF ASSEMBLY, WE RECOMMEND  
USING SAWHORSES FOR THIS STEP

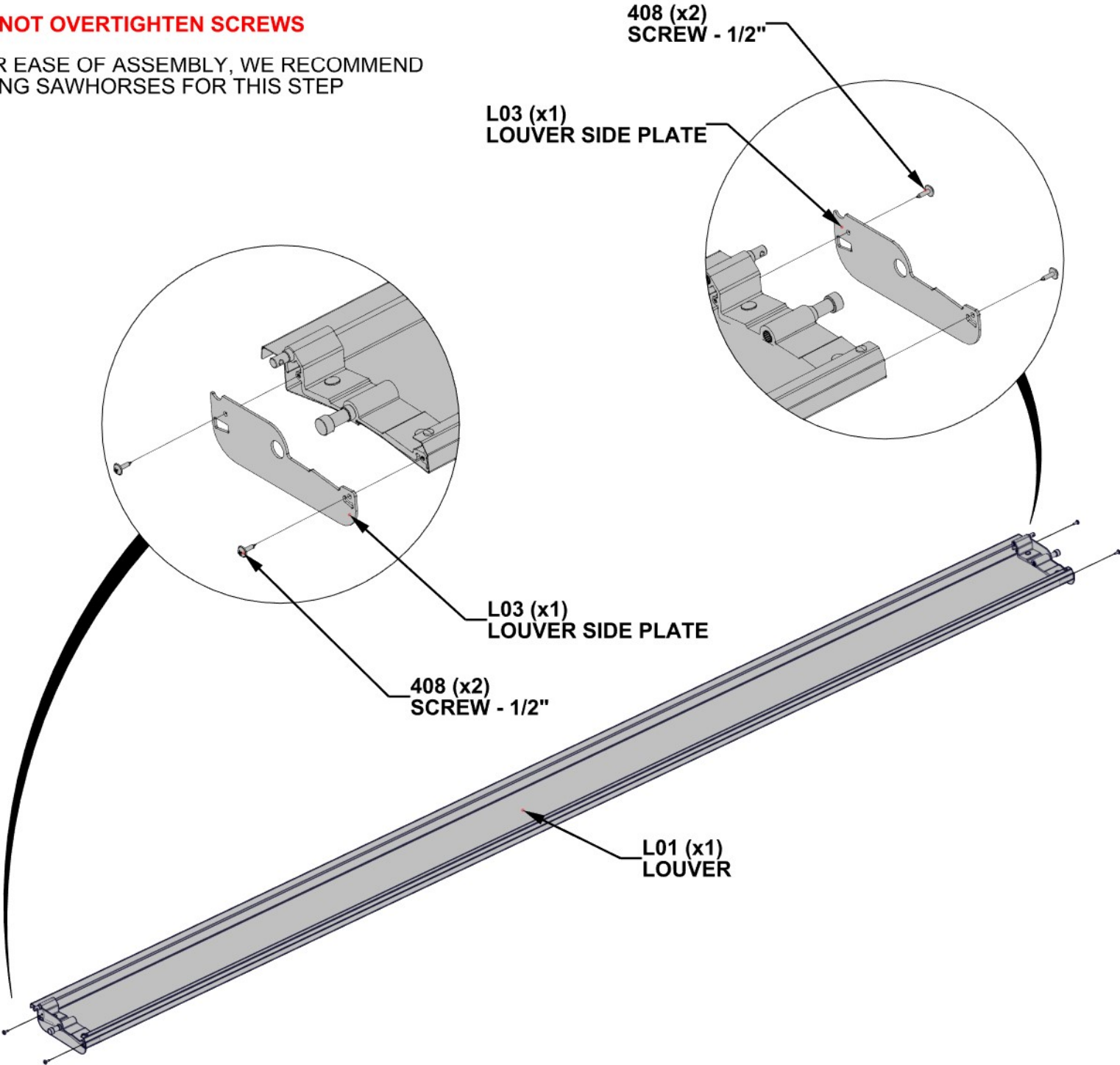

# STEP 23 - LOUVER INSTALLATION

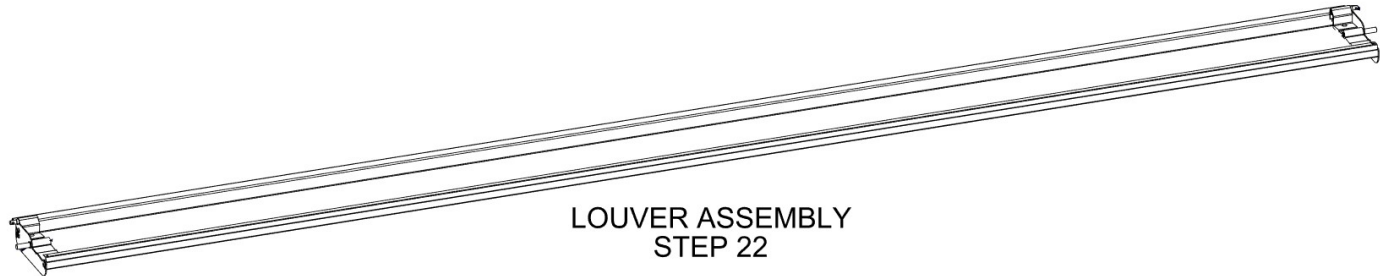

LOUVER ASSEMBLY  
STEP 22

STARTING AT THE LEFT AND WORKING  
TO THE RIGHT, CAREFULLY SET EACH  
LOUVER ASSEMBLY ONE AT A TIME INTO  
LOUVER MOUNTS AT EACH END

NOTE: MAKE SURE ALL LOUVER  
BLADE ASSEMBLIES ARE ORIENTED  
IN THE SAME DIRECTION

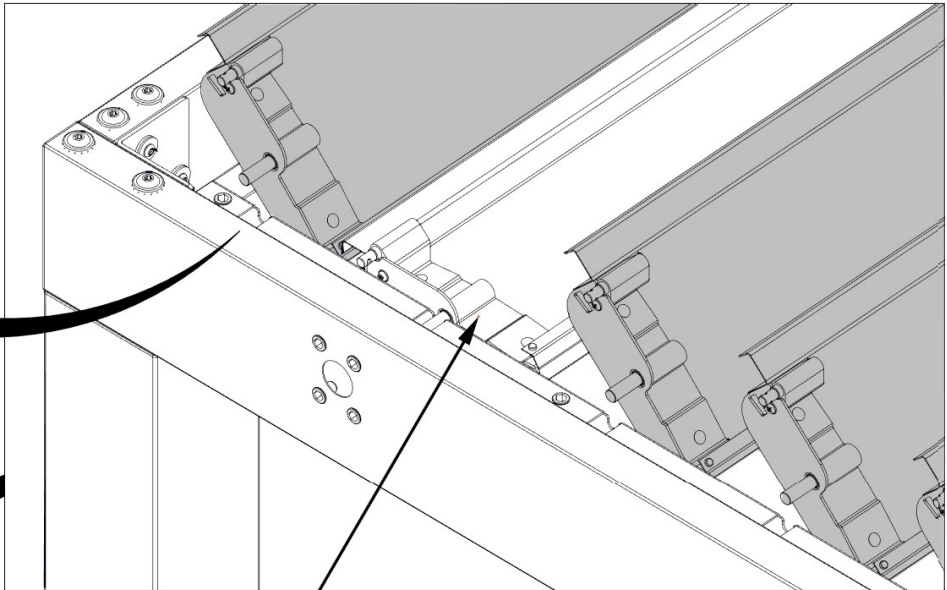
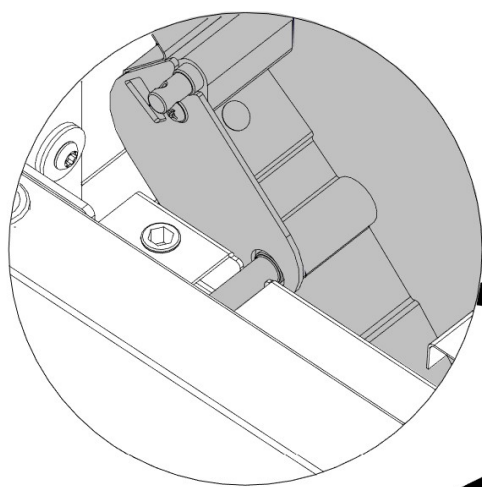

DRIVE LOUVER  
FROM STEP 21

LEFT

LOUVER ASSEMBLY  
STEP 22

RIGHT



# STEP 24 - LOUVER INSTALLATION

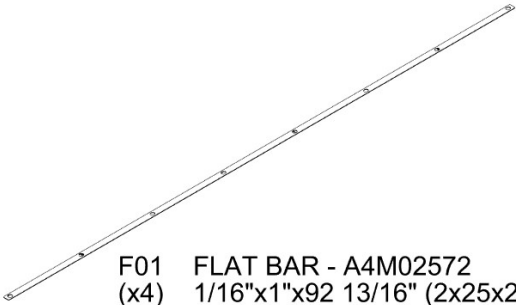

QTY	PartNo	Description
32	H101202	TORX PAN HEAD 1/4-20x3/4 ASSY

ATTACH FLAT BAR ALONG EACH LOUVER MOUNT.  
FLAT BAR WILL HOLD ALL LOUVER ASSEMBLIES IN PLACE.

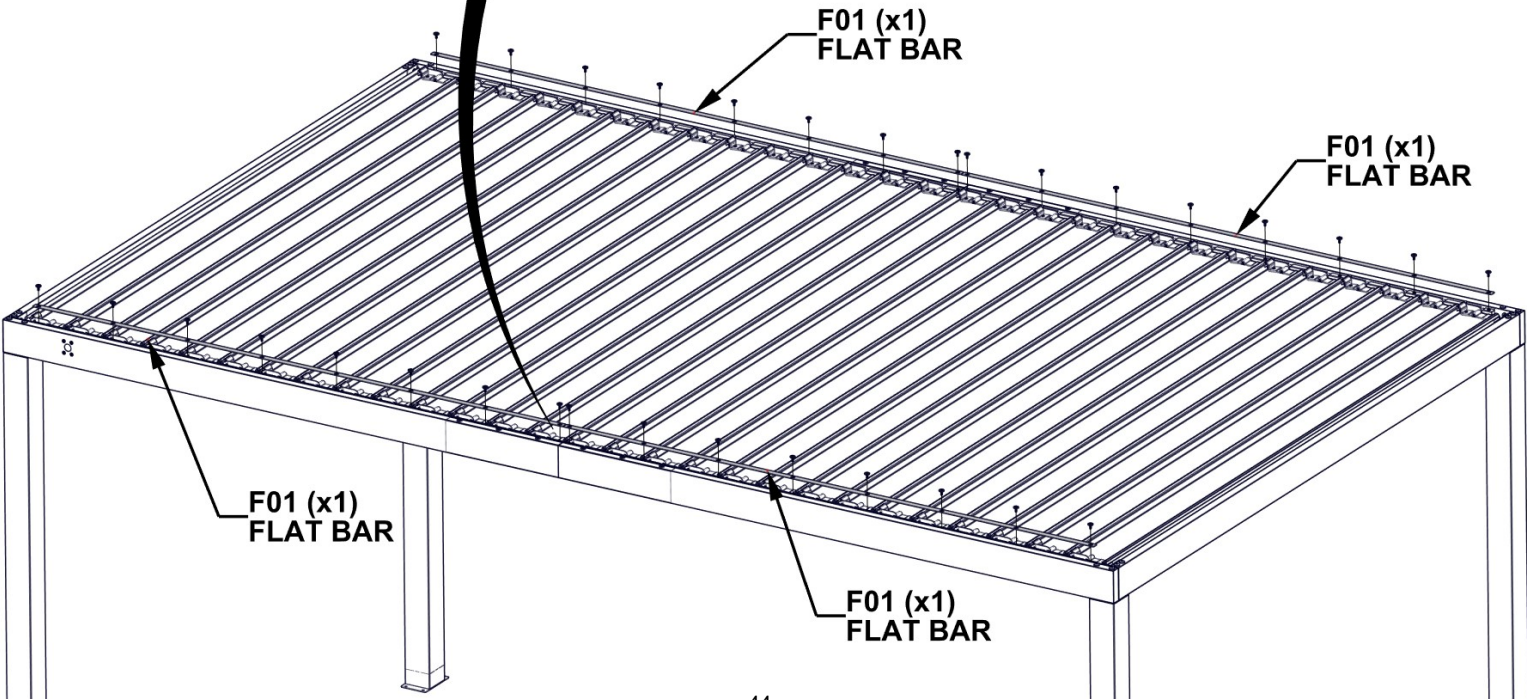
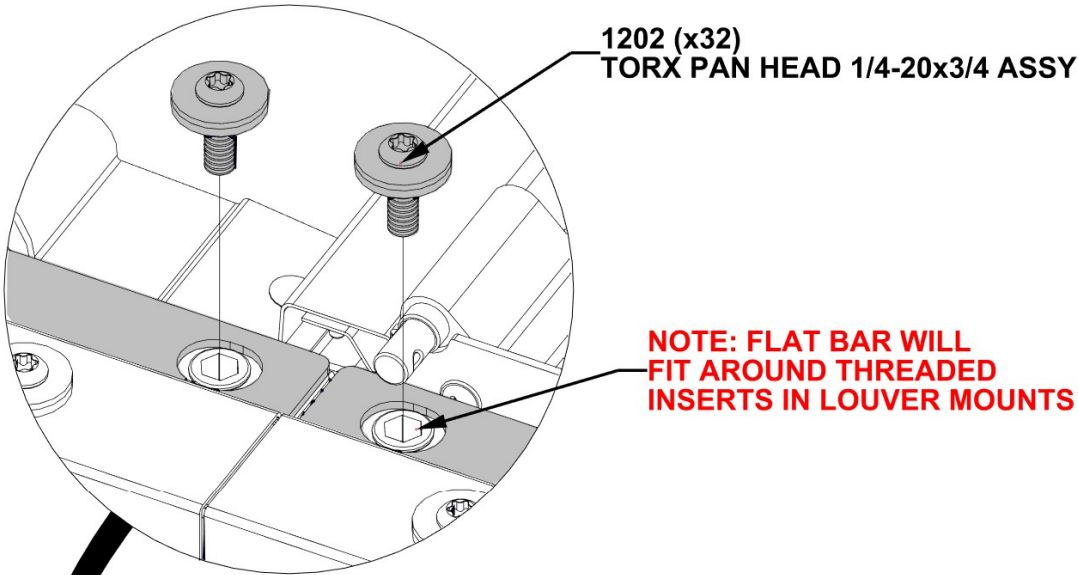

# STEP 25A - LOUVER INSTALLATION

F02 LOUVER TIE STRAP - A4M02573  
(x4) 1/8"x13/16"x95" (3x20x2414)

LOUVER TIE STRAPS WILL CONNECT ALL LOUVERS TO ONE ANOTHER

STARTING ON THE LEFT AND WORKING TO THE RIGHT, CONNECT LOUVERS USING TIE STRAPS. OVERLAP TIE STRAPS TO HOLD MIDDLE LOUVERS TOGETHER

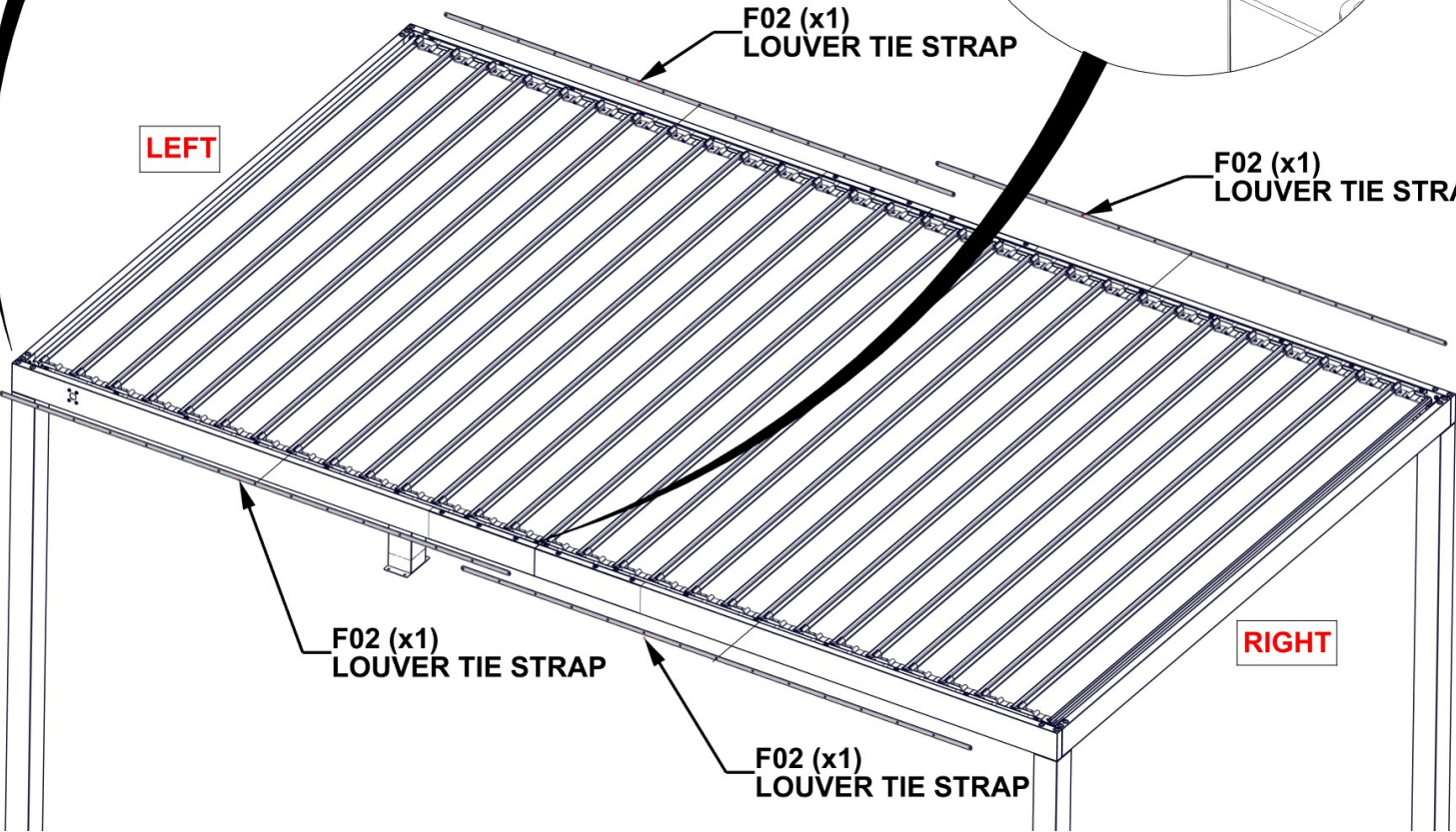
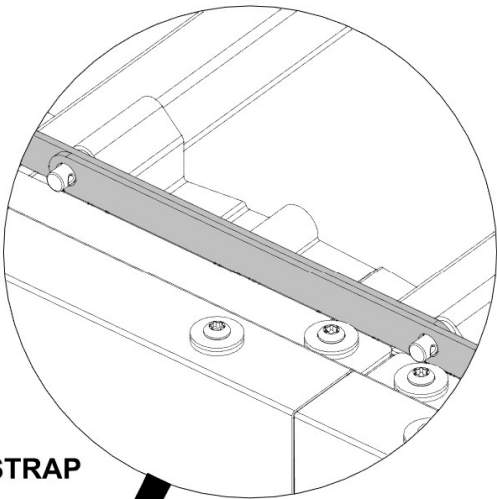
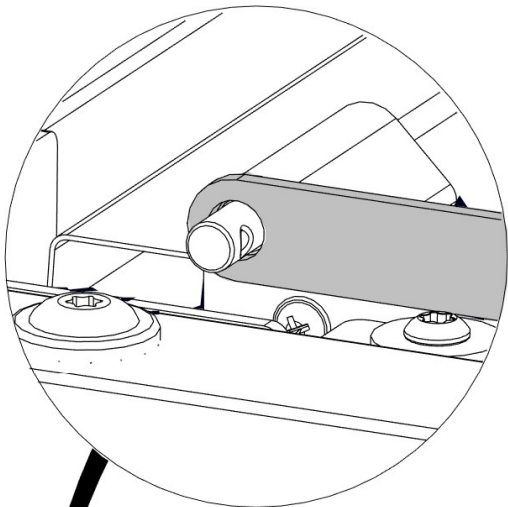
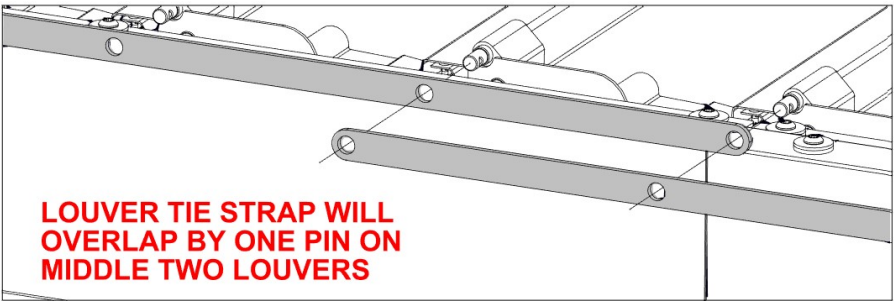



# STEP 25B - LOUVER INSTALLATION

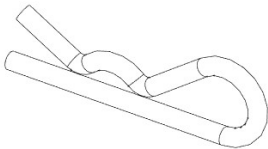

H101161 COTTER PIN  
(x56)

**INSTALL COTTER PINS ON EACH LOUVER  
TO HOLD TIE STRAPS IN PLACE**

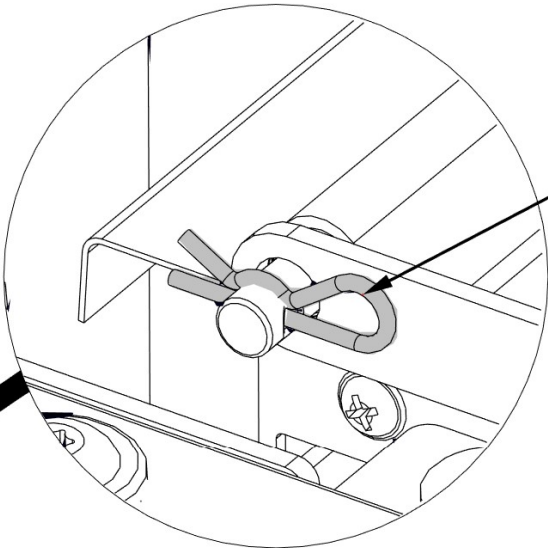

1161 (x56)  
COTTER PIN

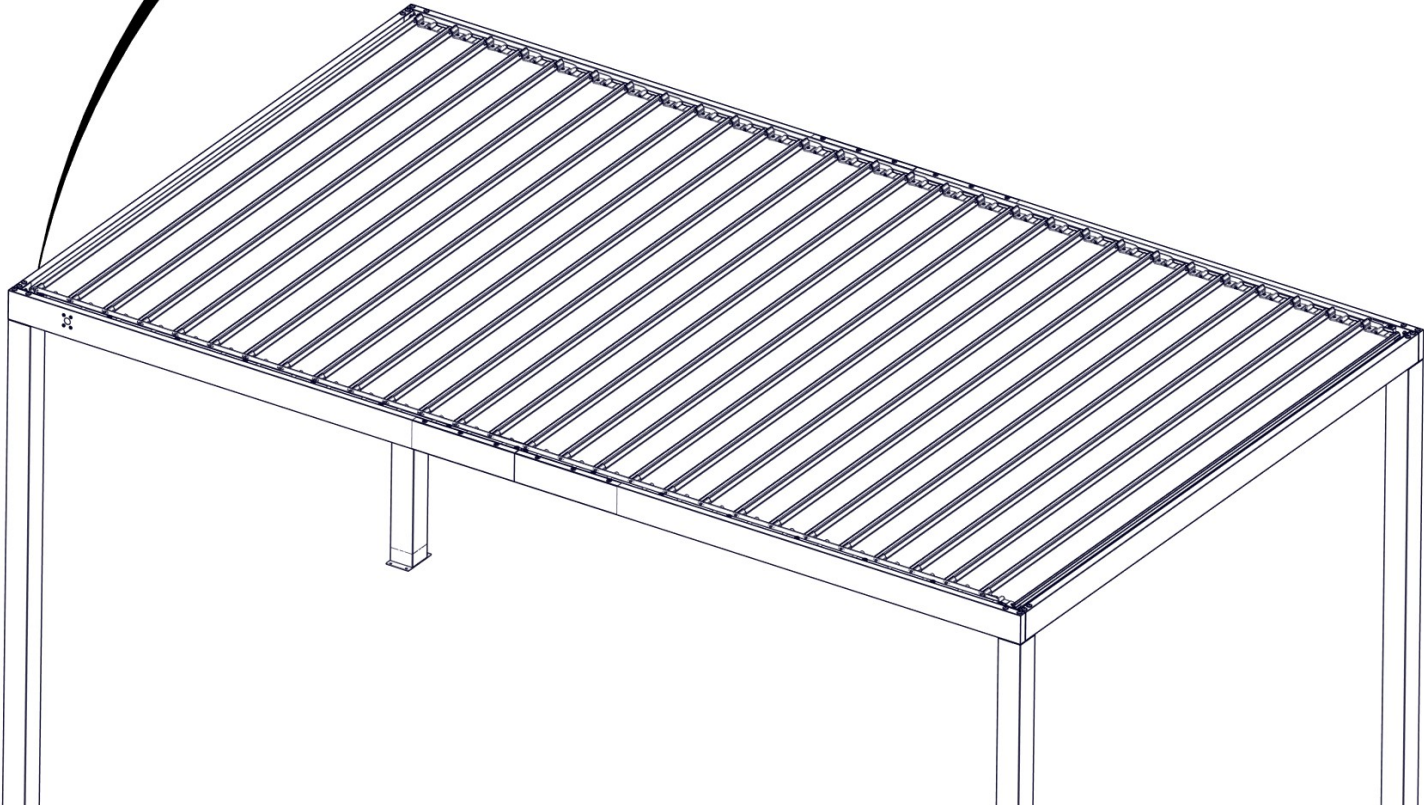

# STEP 26 - LOUVER MECHANISM

QTY	PartNo	Description
4	H101126	TORX PAN HEAD 1/4-20x2 1/8"

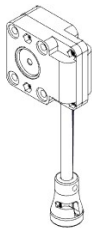

L04 LOUVER MECHANISM  
(x1) A4M02132



F06 SPACER - A4M02227  
(x1) 1/16"x2 3/16"x2 3/4" (1.5x56x70)

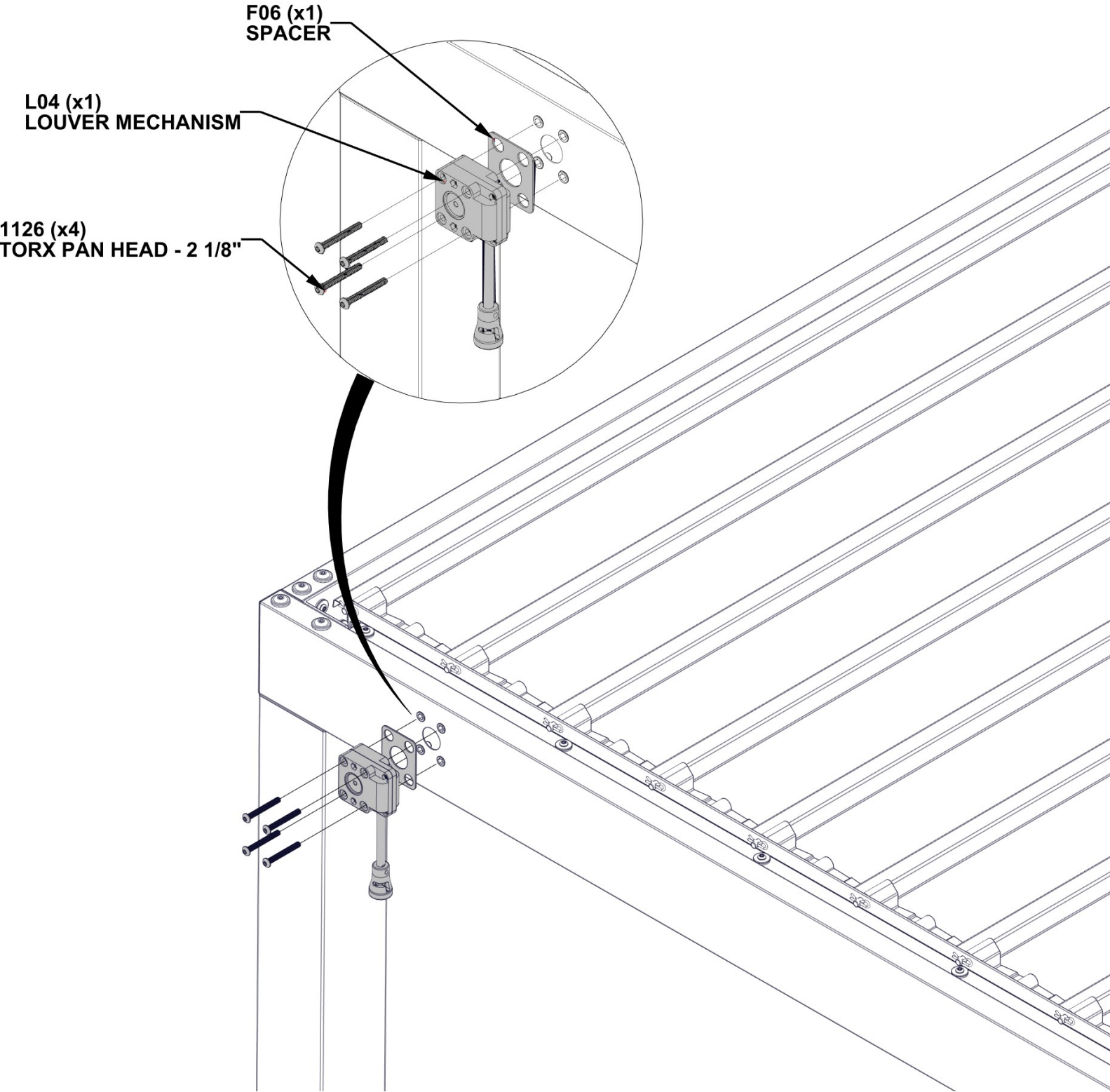

# STEP 27 - LOUVER MECHANISM

QTY	PartNo	Description
1	H101187	BOLT PPH 8-32x1 1/8 BLK

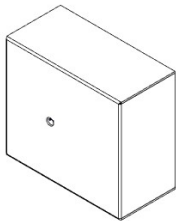

F07 COVER - A4M02228  
(x1) 1 9/16"x2 7/8"x3 1/4" (39.5x73x82)

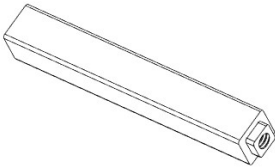

F05 KEY STOCK - A4M02226  
(x1) 1/2"x1/2"x3 3/4" (13x13x95)

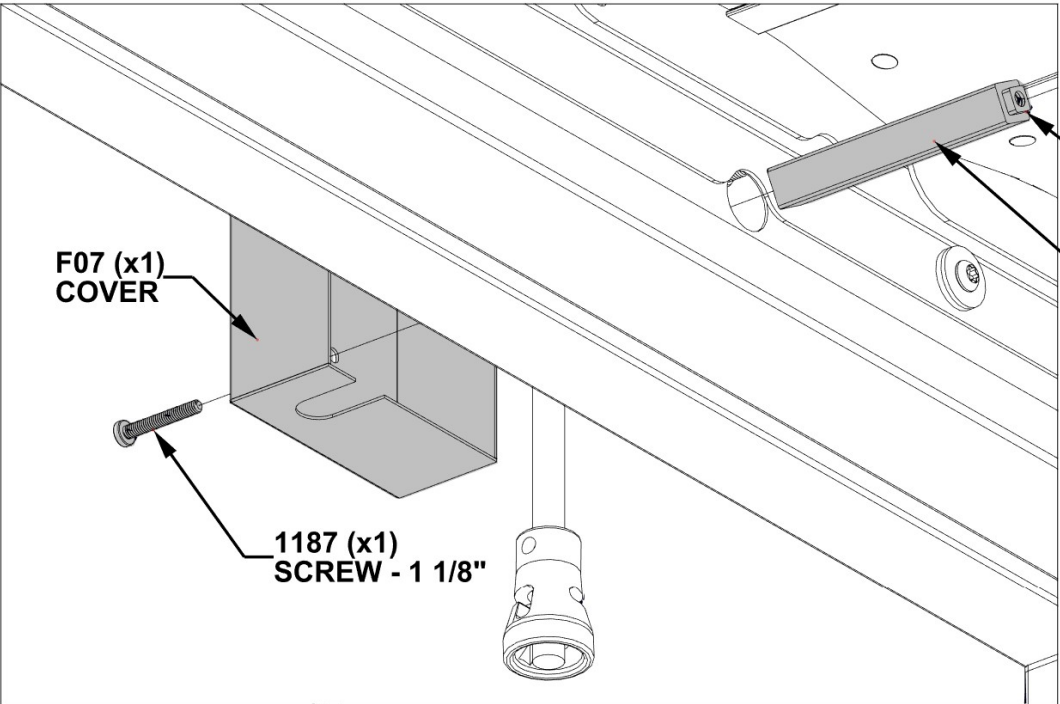

**NOTE: ORIENTATION OF  
KEY STOCK. SQUARE END  
FACES OUT**

**F05 (x1)  
LOUVER DRIVE AXLE**

**F07 (x1)  
COVER**

**1187 (x1)  
SCREW - 1 1/8"**

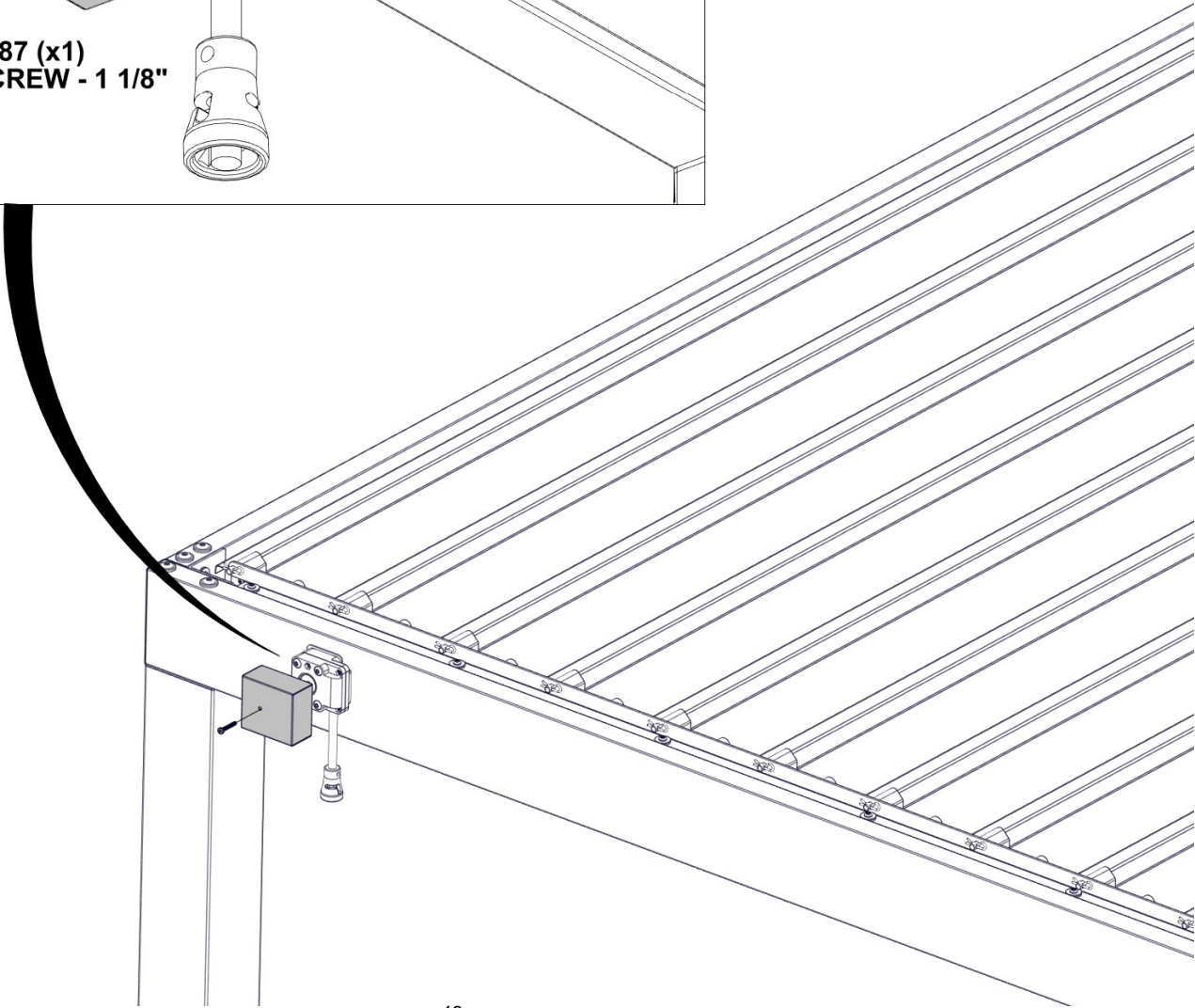



# STEP 28A - LOUVER MECHANISM

QTY	PartNo	Description
1	H100653	NUT LOCK 1/4 BLK
1	H101189	LOW PROFILE SHOULDER BOLT 1/4-20x.375
2	H100474	WASHER FLAT 9x18 BLK

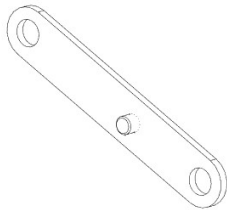

F03 LINKAGE STRAP - A4M02229  
(x1) 1/2"x11/16"x3 13/16" (13x17x97)



F04 LINKAGE STRAP - A4M02225  
(x1) 1/8"x13/16"x2 5/8" (3x20x66)

LINKAGES MUST BE ORIENTED AS SHOWN BELOW.  
DO NOT OVERTIGHTEN HARDWARE.

LINKAGES SHOULD BE ABLE TO ROTATE FREELY.

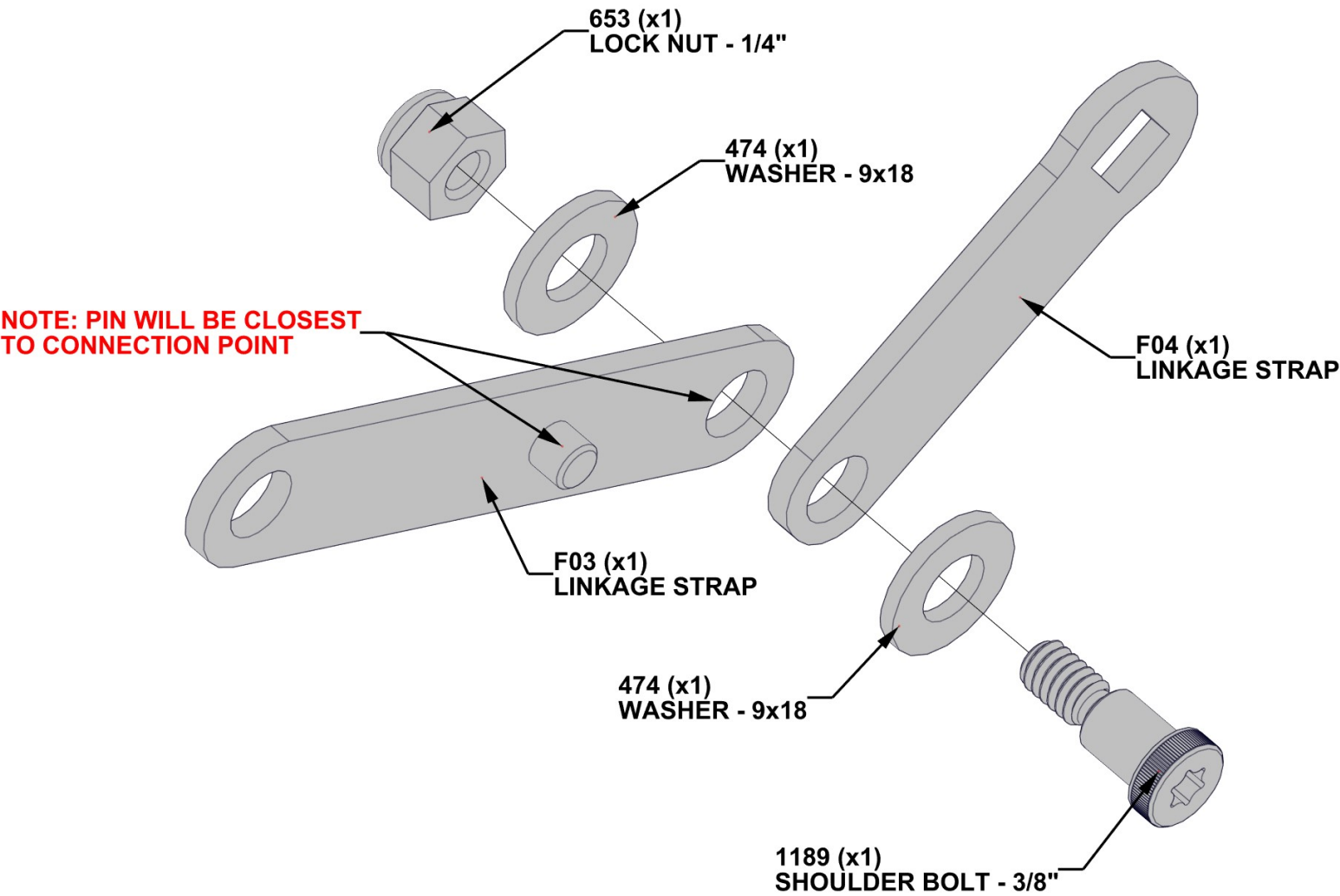

# STEP 28B - LOUVER MECHANISM

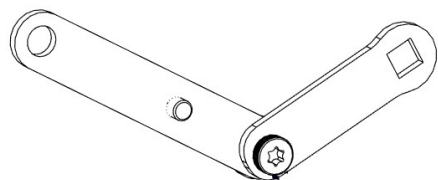

LINKAGE ASSEMBLY  
STEP 28A

QTY	PartNo	Description
1	H100653	NUT LOCK 1/4 BLK
1	H101189	LOW PROFILE SHOULDER BOLT 1/4-20x.375
1	H101101	TORX PAN HEAD 1/4-20x3/4"
1	H100774	WASHER SPLIT 1/4 BLK
3	H100474	WASHER FLAT 9x18 BLK

LINKAGE MUST BE ORIENTED AS SHOWN BELOW.  
DO NOT OVERTIGHTEN HARDWARE.

LINKAGES SHOULD BE ABLE TO ROTATE FREELY.

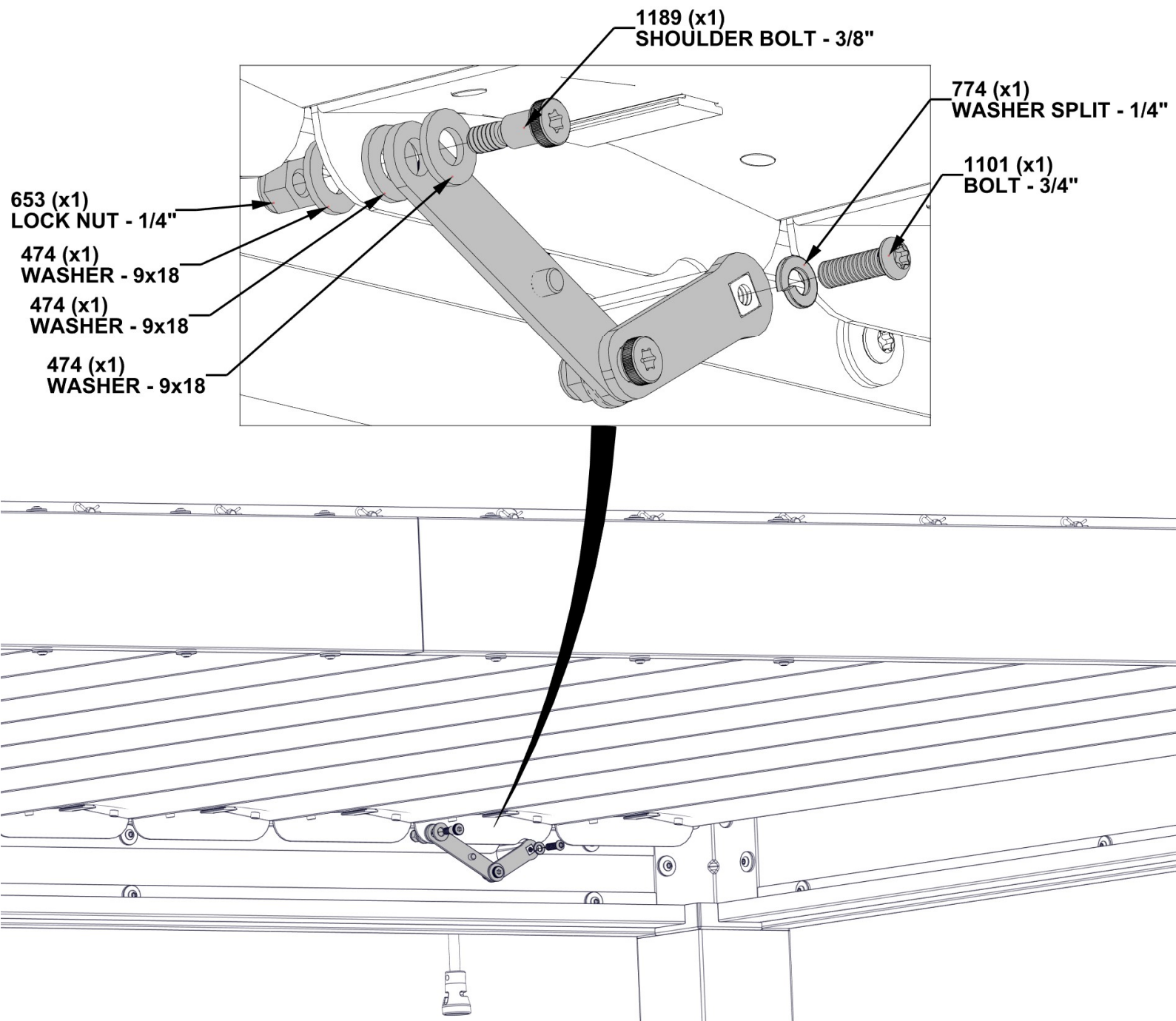

# STEP 28C - LOUVER MECHANISM



H01    HANDLE  
(x1)    A4M04022

CONNECT CRANK HANDLE TO MECHANISM.  
TURN HANDLE TO LOCK IN PLACE.

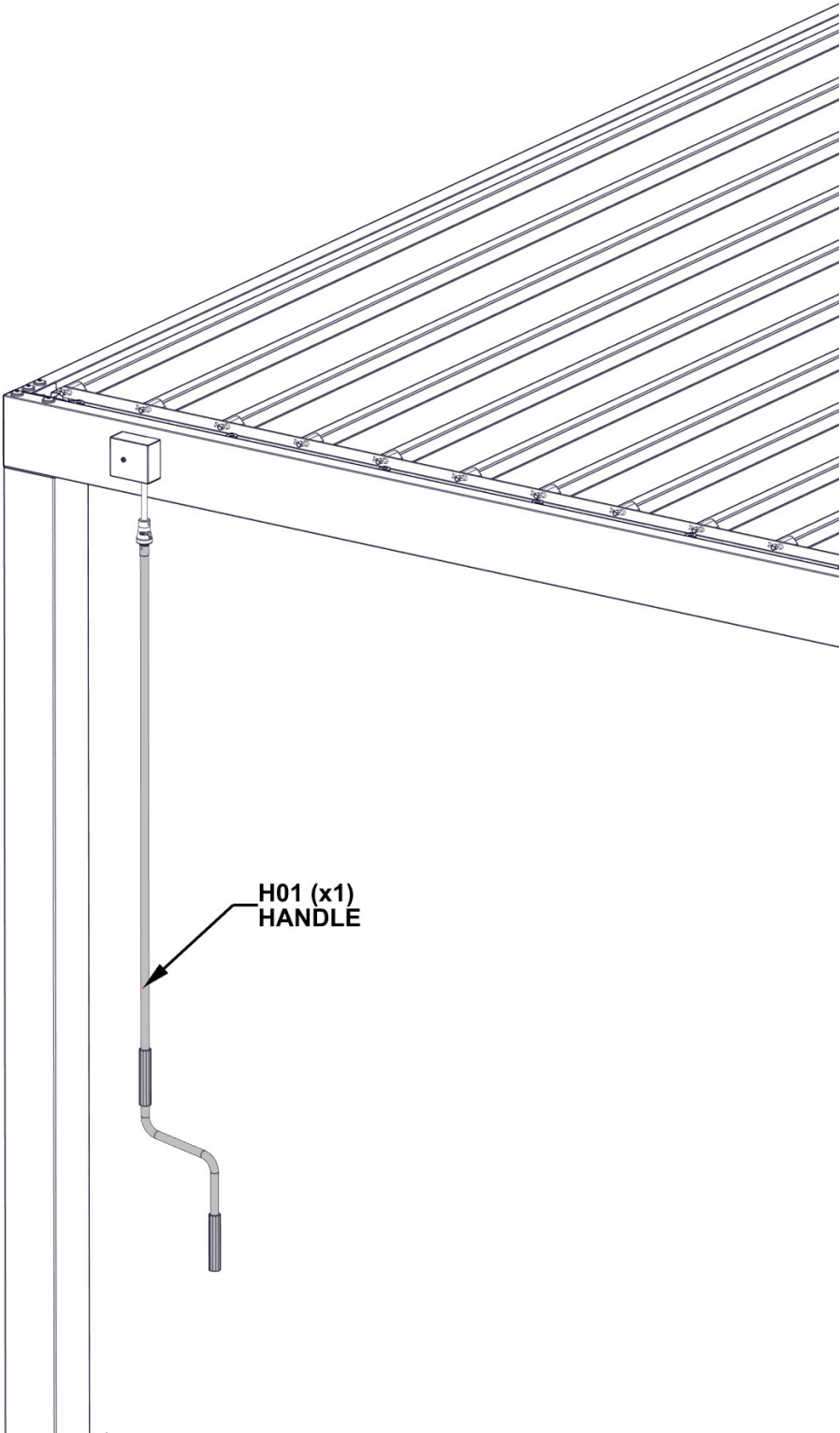

# STEP 29 - PERGOLA ANCHORING

QTY	PartNo	Description
16	H100630	WASHER FLAT 8x19 BLK
16	H100120	CONCRETE ANCHOR

**NOTES:**  
MANUFACTURER RECOMMENDS INSTALLATION ON CONCRETE SURFACE OR CONCRETE POST PADS. SEE BELOW.

FOR INSTALLATION ON WOOD DECKS, YOU MUST ENSURE THERE IS AMPLE STRUCTURAL SUPPORT UNDER DECK.

REPEAT THIS STEP FOR ALL FOUR POSTS

**NOTES:**  
PRE-DRILL HOLES FOR CONCRETE ANCHORS USING A 3/16" CONCRETE DRILL BIT.

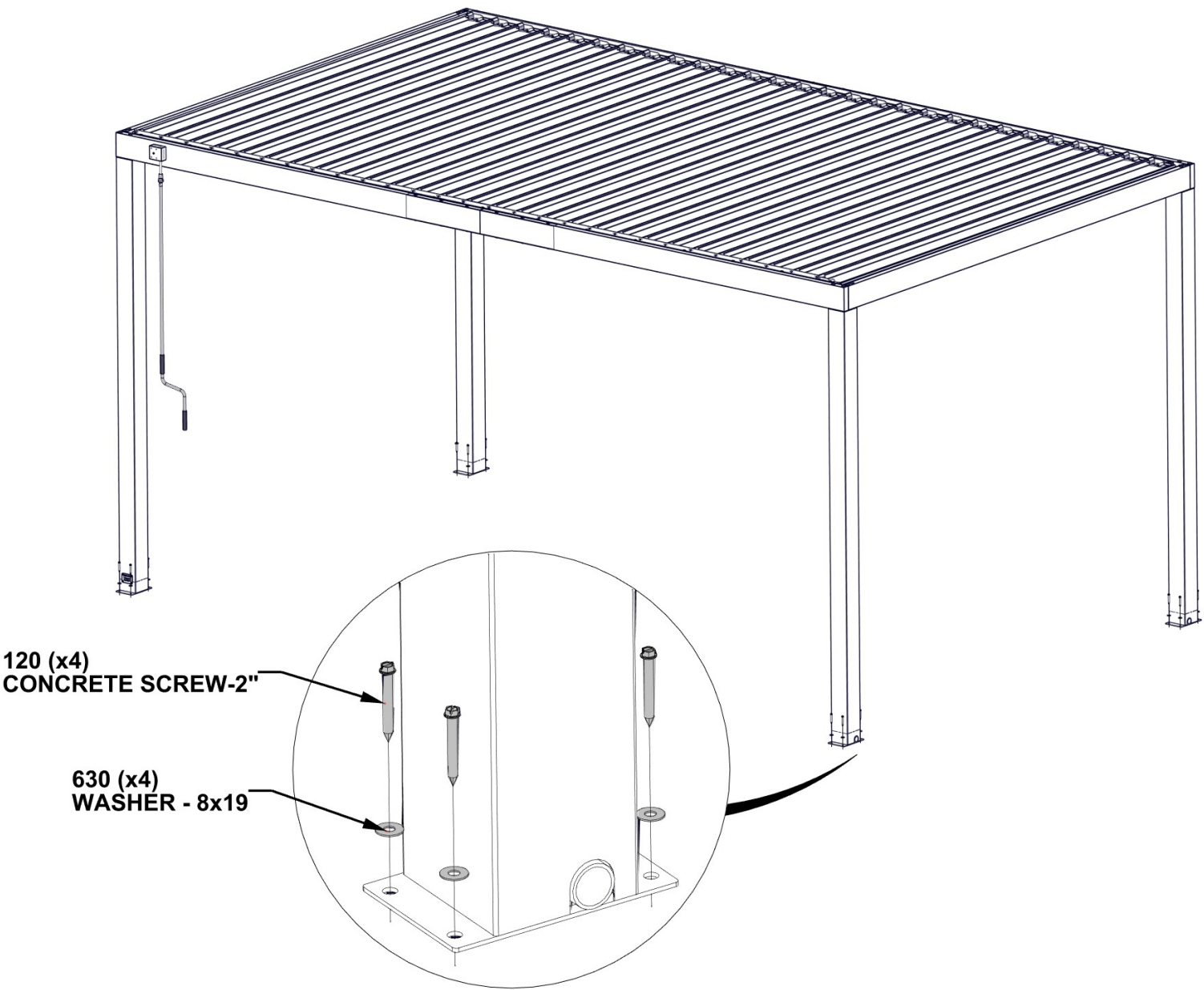



## STEP 30 - PREVENTATIVE MAINTENANCE

**NOTE - IT IS IMPORTANT TO TAKE CAUTION WHEN HIGH WINDS OR WINTER WEATHER SUCH AS ICE OR SNOW IS EXPECTED. IF INCLEMENT WEATHER ARISES, IT IS RECOMMENDED TO TURN LOUVERS INTO THE FULLY OPEN (UPRIGHT) POSITION. THIS WILL PREVENT DAMAGE TO THE STRUCTURE AND DECREASE THE CHANCES OF STRUCTURE OR LOUVER DAMAGE.**

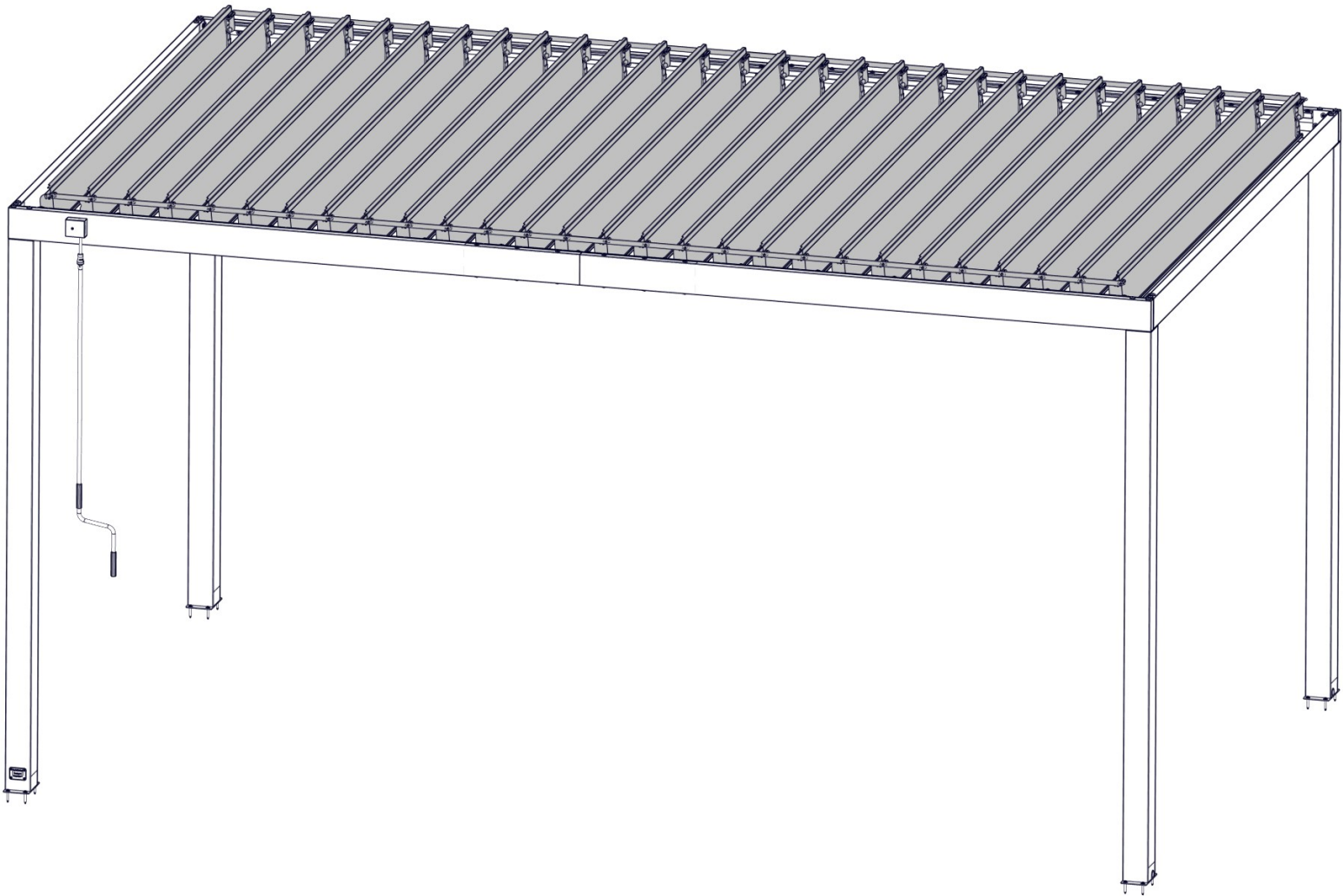



# ELECTRICAL ENCLOSURE

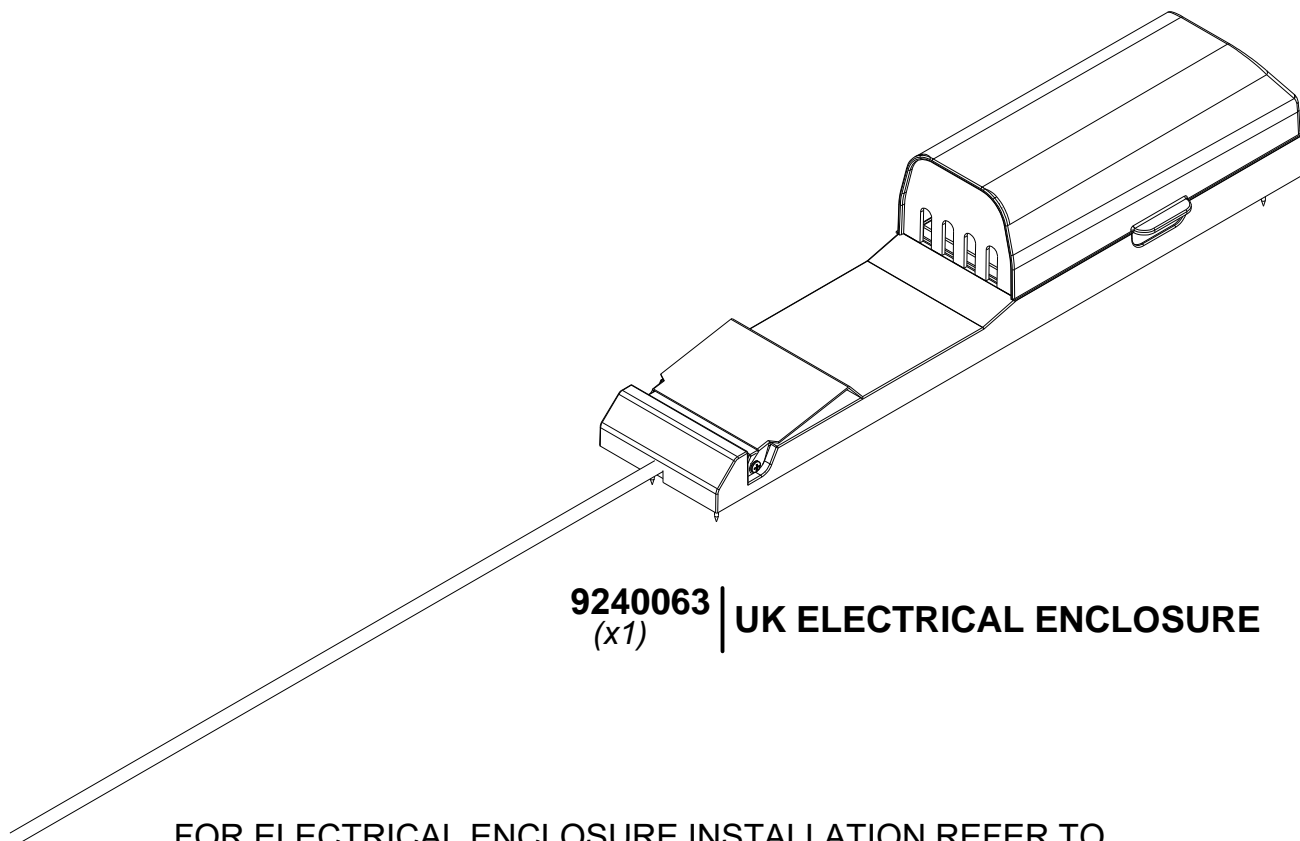

**9240063** | **UK ELECTRICAL ENCLOSURE**  
(x1)

FOR ELECTRICAL ENCLOSURE INSTALLATION REFER TO ASSEMBLY INSTRUCTIONS THAT COME PACKAGED WITH THE ELECTRICAL ENCLOSURE KIT. INSTALL ON ANY POST THAT IS DESIRED. FOLLOW DIRECTIONS FOR PROPER INSTALLATION.