



Manufactured by:
Backyard Discovery
3305 Airport Drive, Pittsburg, KS 66762
800-856-4445

Basepoint Business Centre: Rivermead Drive, Westlea, Swindon SN5 7EX Phone: 0800-118-2476
J.P. Coenstraat 7, The Bridge, The Hague, 2595 WP, Netherlands Phone: 08005678990

14x10 Barrington Gazebo

MODEL # : 2306042

THE ASSEMBLY MANUAL MUST BE RETAINED SINCE
IT CONTAINS IMPORTANT INFORMATION

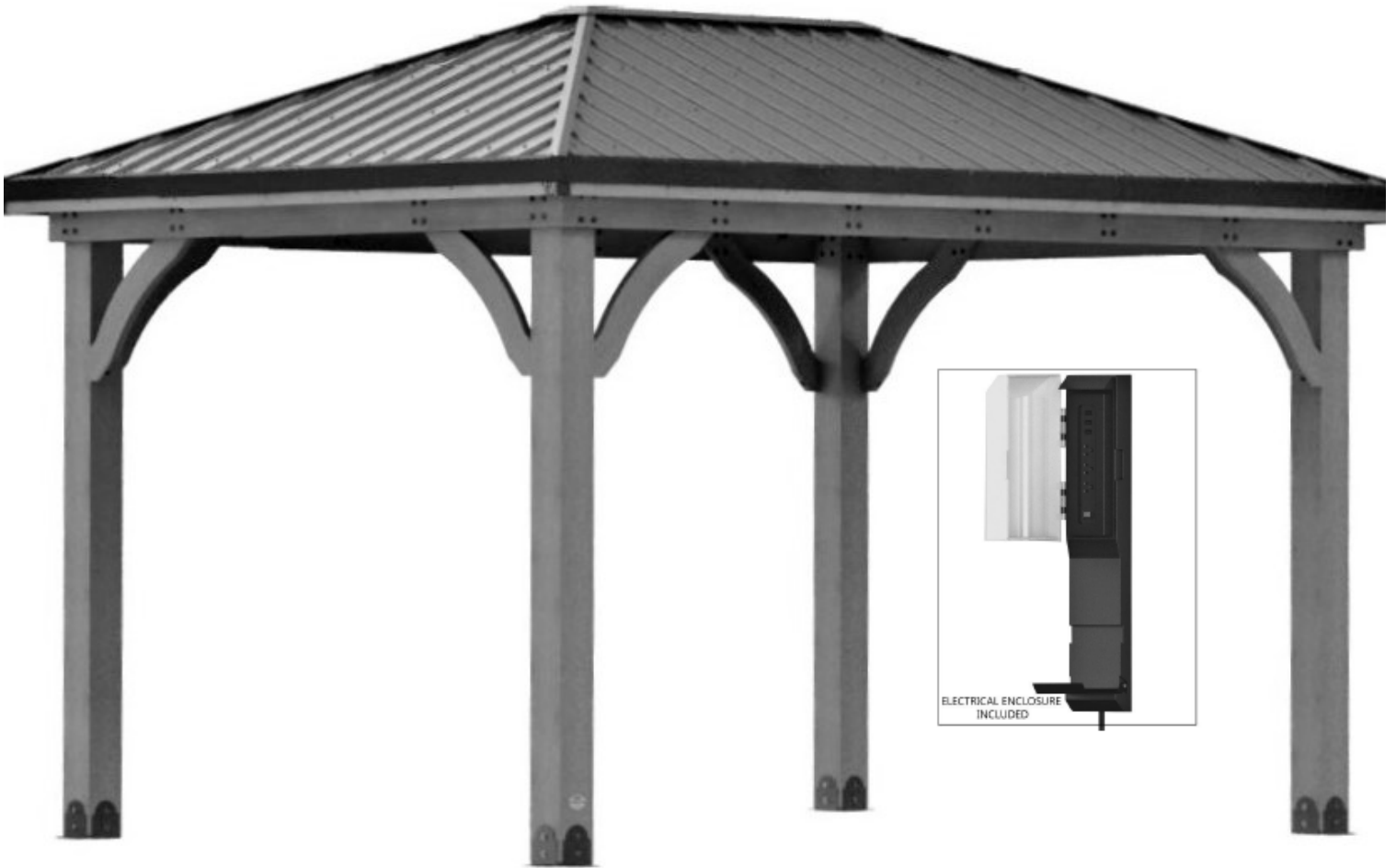

Please visit www.backyarddiscovery.com
For the most up to date assembly manual, to register your product, or to order
replacement parts *Para obtener instrucciones en español, visite*
www.backyarddiscovery.com



EASY STEP-BY-STEP
3D INTERACTIVE INSTRUCTIONS
DOWNLOAD THE FREE APP



OWNER'S MANUAL - BASIC SETUP DIMENSIONS & ASSEMBLY NOTES

It is critically important that you start with square and level footings, concrete pad or deck to attach your structure

- Pay close attention to the items needed for each step. Make sure you are using the correct hardware for each step. Using incorrect hardware may result in improper assembly
- Remember to double check for underground utilities and overhead electrical lines

Post mounts are provided with your structure which allows you to permanently install your structure to a pre-existing or new wood or concrete surface. See Anchor Instructions for further details and recommendations.

- The hardware to attach the post mounts to the structure is included.
- The hardware to mount the structure permanently to a concrete surface is included.
- The hardware to mount the structure permanently to a wood deck is NOT included and will need to be purchased separately. You must ensure there is ample structural support under the deck before permanently attaching.

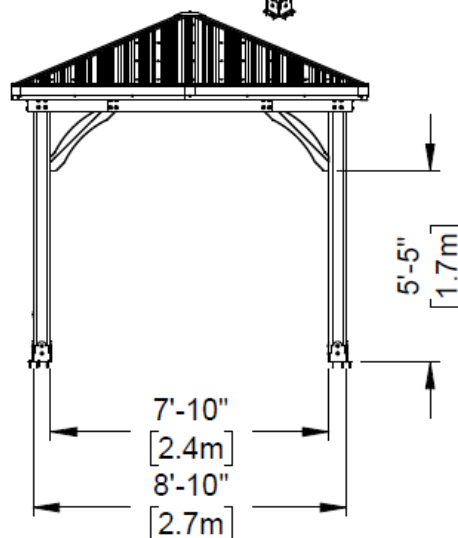
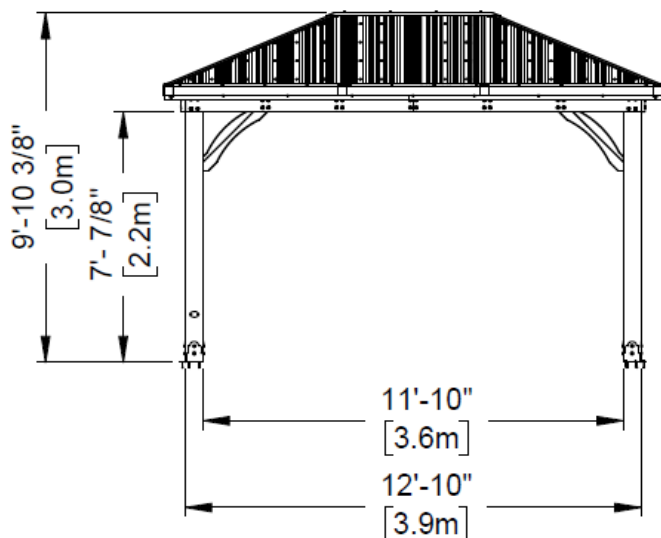
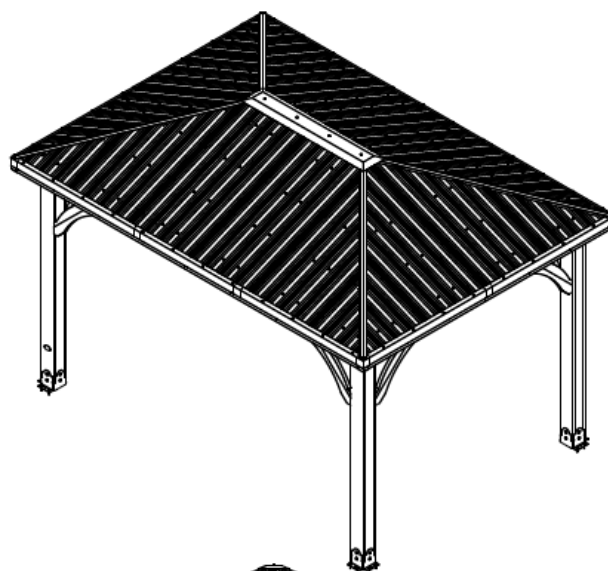
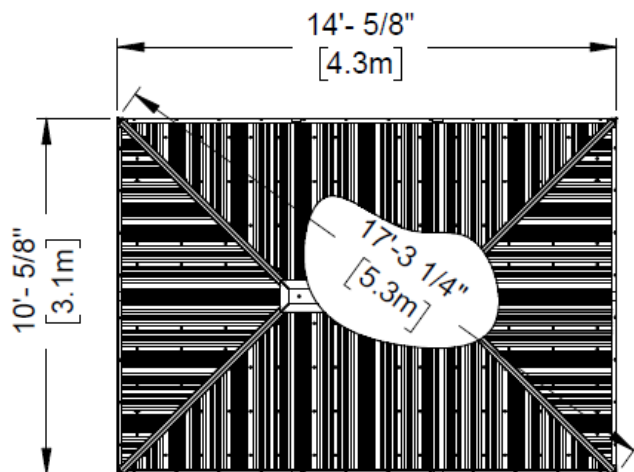

OWNER'S MANUAL - ANCHORING LAYOUT

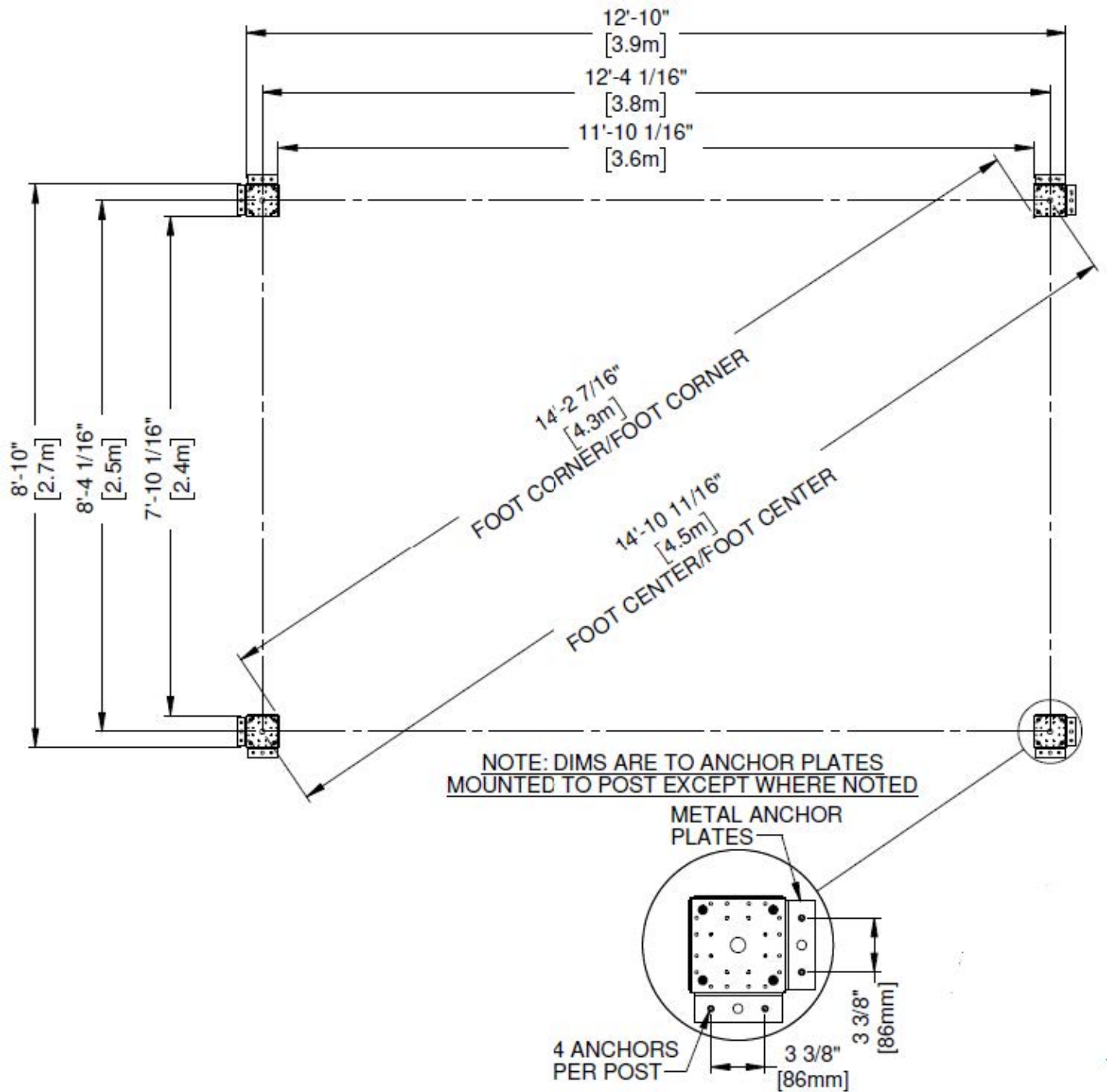

OWNER'S MANUAL - PARTS IDENTIFICATION

Wood Components (Not to Scale)



H01 | ROOF JOIST-W4L16295
(2) | 1"x3 3/8"x88 3/16" (24x86x2240)



H02 | ROOF JOIST- W4L16283
(2) | 1"x3 3/8"x46 3/4" (24x86x1188)

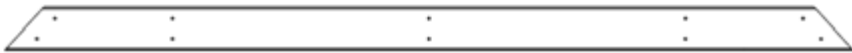

H03 | PURLIN - W4L16281
(2) | 1"x3 3/8"x68 3/8" (24x86x1736)



H04 | PURLIN - W4L16921
(4) | 1"x3 3/8"x29 5/8" (24x86x752)



H05 | PURLIN-W4L16291
(4) | 1"x3 3/8"x65 1/2" (24x86x1664)



H07 | PURLIN-W4L16292
(4) | 1"x3 3/8"x59 7/16" (24x86x1509)

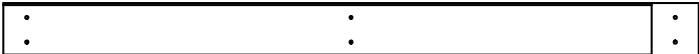

H08 | PURLIN-W4L16293
(4) | 1"x3 3/8"x 43 11/16" (24x86x1110)



H09 | ROOF JOIST-W4L16296
(2) | 1"x3 3/8"x88 1/8" (24x86x2240)

OWNER'S MANUAL - PARTS IDENTIFICATION

Wood Components (Not to Scale)



H10 | ROOF JOIST-W4L16309
(2) 1"x3 3/8"x76 7/8" (24x86x1952)



H11 | ROOF JOIST- W4L16297
(2) 1"x3 3/8"x15 15/16" (24x86x404)



H13 | PURLIN - W4L16303
(2) 1"x3 3/8"x20 1/4" (24x86x514)



H12 | ROOF JOIST-W4L16308
(2) 1"x3 3/8"x76 7/8" (24x86x1952)



H14 | PURLIN - W4L16304
(2) 1"x3 3/8"x50 1/16" (24x86x1272)

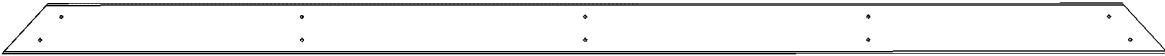

H15 | PURLIN - W4L16305
(2) 1"x3 3/8"x79 15/16" (24x86x2030)



H16 | PURLIN - W4L16922
(4) 1"x3 3/8"x56" (24x86x1423)



H17 | PURLIN - W4L16289
(2) 1"x1 3/8"x51 3/8" (24x34x1306)



H18 | ROOF SUPPORT- W4L16315
(1) 1"x3 3/8"x48" (24x86x1219)



H19 | ROOF SUPPORT-W4L16928
(4) 1"x3 3/8"x75 3/16" (24x86x1909)

OWNER'S MANUAL - PARTS IDENTIFICATION

Wood Components (Not to Scale)



E01 | RAFTER- W4L16284
(2) | 1 3/8"x3 3/8"x44" (36x86x1117)



E02 | RAFTER- W4L16288
(4) | 1 3/8"x3 3/8"x63 7/8" (36x86x1622)



E03 | RAFTER- W4L16286
(2) | 1 3/8"x3 3/8"x20 7/16" (36x86x519)



E06 | RAFTER - W4L16287
(2) | 1 3/8"x3 3/8"x20 7/16" (36x86x519)



E04 | RAFTER- W4L16285
(2) | 1 3/8"x3 3/8"x44" (36x86x1117)

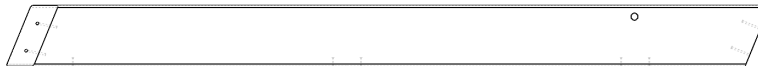

E05 | RAFTER - W4L17402
(2) | 1 3/8"x3 3/8"x42 7/8" (36x86x1087)



E07 | RAFTER- W4L17401
(2) | 1 3/8"x3 3/8"x42 7/8" (36x86x1087)



E12 | RAFTER - W4L16302
(2) | 1 3/8"x3 3/8"x21 3/4" (36x86x553)



E10 | RAFTER- W4L16300
(2) | 1 3/8"x3 3/8"x21 3/4" (36x86x553)



E09 | RAFTER- W4L16298
(2) | 1 3/8"x3 3/8"x55 13/16" (36x86x1417)



E11 | RAFTER W4L16290
(2) | 1 3/8"x3 3/8"x63 7/8" (36x86x1622)



D01 | BEAM- W4L16926
(4) | 1 3/8"x5 1/4"x30 15/16" (36x134x786)



D02 | BEAM- W4L16927
(2) | 1 3/8"x5 1/4"x55 3/4" (36x134x1416)

OWNER'S MANUAL - PARTS IDENTIFICATION

Wood Components (Not to Scale)



C01 | CORBEL-W2A03393
(7) | 1 3/8"x6 7/16"x35 1/8" (36x163x893)



C02 | CORBEL W/TAG-W2A03394
(1) | 1 3/8"x6 7/16"x35 1/8" (36x163x893)

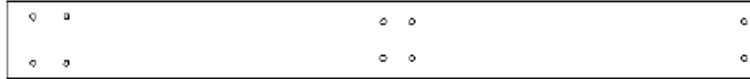

G01 | BEAM - W4L16923
(4) | 1"x5 1/4"x53 3/16" (24x134x1351)

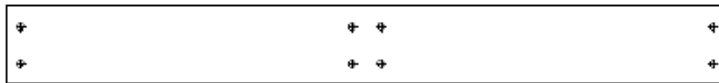

G02 | MID BRACE BEAM - W4L16924
(2) | 1"x5 1/4"x47 5/8" (24x134x1210)

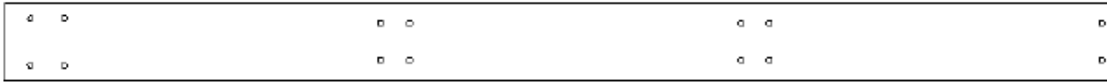

G03 | BEAM - W4L16925
(4) | 1"x5 1/4"x77" (24x134x1956)

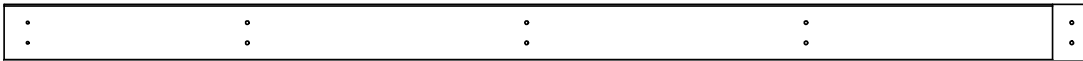

Q01 | ROOF JOIST-W4L16294
(4) | 1"x4 7/16"x84 9/16" (24x112x2148)

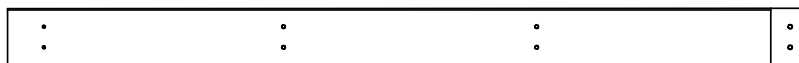

Q02 | ROOF JOIST-W4L16307
(4) | 1"x4 3/8"x61 1/2" (24x112x1562)

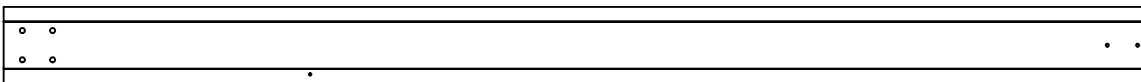

P01 | POST-W2A03571
(x2) | 6"x6"x89 1/2" (152x152x2274)

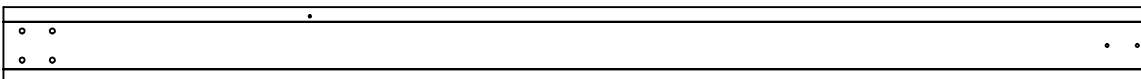

P02 | POST-W2A03572
(x2) | 6"x6"x89 1/2" (152x152x2274)

OWNER'S MANUAL - PARTS IDENTIFICATION

Hardware Components (Not to Scale)

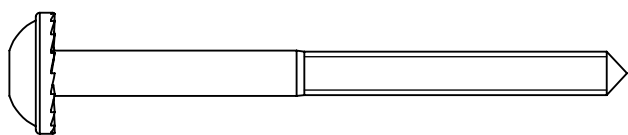

H100792 | LAG SCREW WH BLK
(13) | 1/4x3

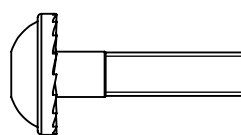

H100171 | BOLT WH BLK
(34) | 1/4x1

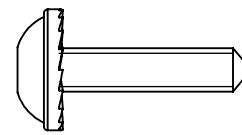

H100460 | LAG SCREW WH BLK
(18) | 1/4x1

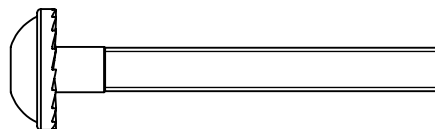

H100488 | BOLT WH BLK
(20) | 1/4x2

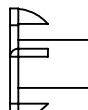

H100379 | T-NUT BLK
(96) | 5/16



H100398 | T-NUT BLK
(34) | 1/4

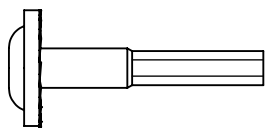

H100378 | BOLT WH BLK
(32) | 5/16x1-3/4

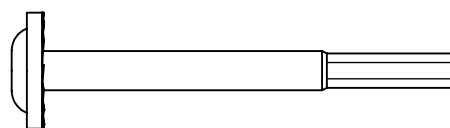

H100484 | BOLT WH BLK
(18) | 5/16x3-1/4

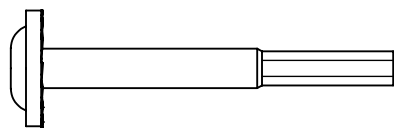

H100195 | BOLT WH BLK
(18) | 5/16x2-3/4

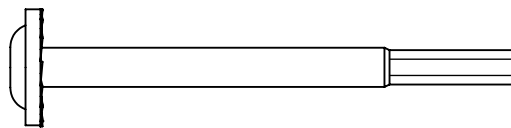

H100415 | BOLT WH BLK
(18) | 5/16x3-3/4

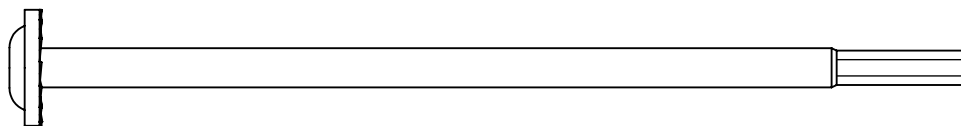

H100196 | BOLT WH BLK
(18) | 5/16x7-1/4

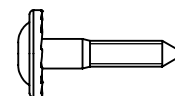

H100471 | LAG SCREW WH BLK
(34) | 5/16x1-1/2

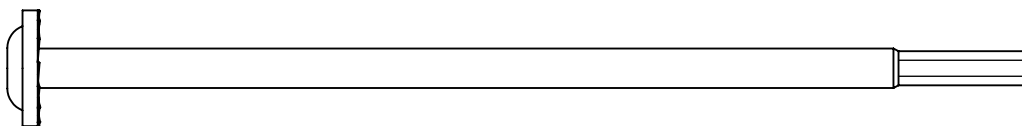

H100963 | BOLT WH BLK
(18) | 5/16x7-3/4

OWNER'S MANUAL - PARTS IDENTIFICATION

Hardware Components



H100385 | SCREW PFH BLK
(39) | 8x1

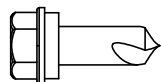

H100759 | SCREW TAPPING
(52) | 1/4x3/4

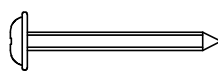

H100536 | SCREW PWH BLK
(39) | 8x1 1/4

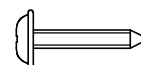

H100392 | SCREW PWH BLK
(17) | 8x3/4



H100200 | SCREW PFH BLK
(26) | 8x1 1/2

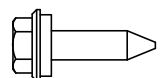

H100833 | SCREW WOODGRIP
(224) | 10x3/4



H101030 | SCREW CONFIRMAT BLK
(98) | 7x2

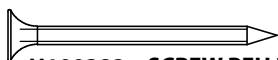

H100382 | SCREW PFH BLK
(17) | 8x1 3/4

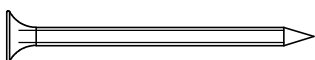

H100391 | SCREW PFH BLK
(192) | 8x2

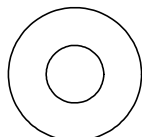

H100770 | WASHER FLAT BLK 5/16
(17)



H101034 | WEATHER PROOF WASHER
(4)



H100479 | NUT LOCK BLK 5/16
(18)

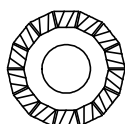

H100198 | WASHER LOCK EXT BLK 8x19
(114)

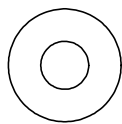

H100630 | WASHER FLAT BLK 8x19
(37)



H100405 | WASHER LOCK EXT BLK 6x15
(9)



H100653 | NUT LOCK BLK 1/4
(20)

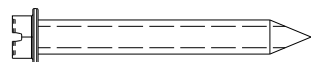

H100120 | SCREW CONCRETE ANCHOR
(18) | 1/4x2

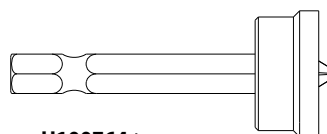

H100764 | SCREW SETTER
(1)

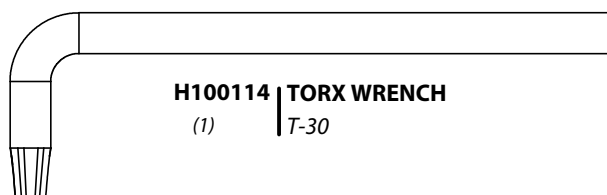

H100114 | TORX WRENCH
(1) | T-30

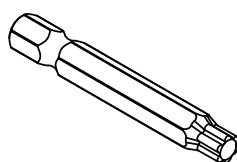

H100147 | T-30 TORX BIT
(1)

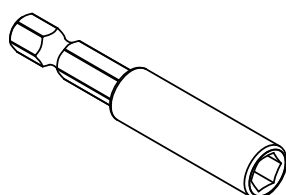

H101100 | BIT ADAPTOR
(1)

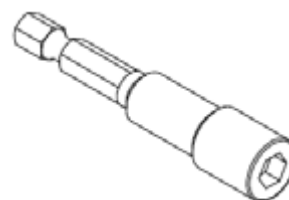

H101106 | SOCKET DRIVER
(1)

OWNER'S MANUAL - PARTS IDENTIFICATION

Accessory Components (Not to Scale)

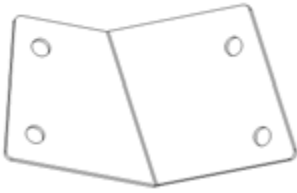

A4M01191 | PANEL BRACKET
(2)

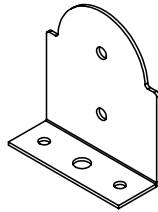

A4M01793 | POST ANCHOR PLATE
(x8)



A4M01192 | PANEL BRACKET
(2)

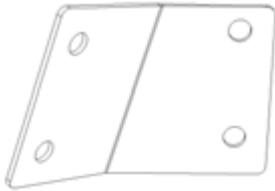

A4M01194 | PANEL BRACKET
(2)

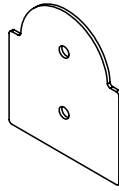

A4M01794 | POST PLATE
(x8)

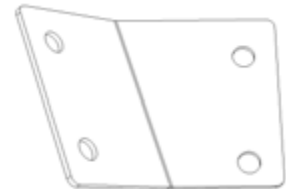

A4M01193 | PANEL BRACKET
(2)



A4M01228 | RAFTER CLIP
(18)

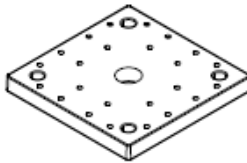

A6P00308 | 6X6 POST FOOT
(4)

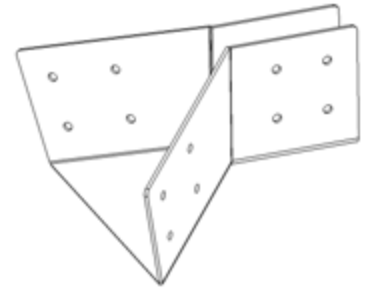

A4M01184 | PANEL SUPPORT BRACKET
(2)

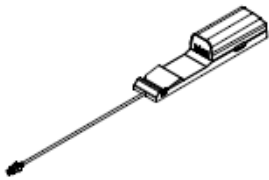

9205413 | ELECTRICAL ENCLOSURE
(1)



A4M01185 | CORNER BRACKET
(4)

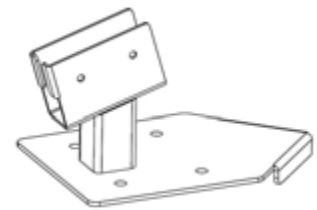

A4M01234 | POST CLIP
(4)



A100241 | BYD ID TAG
(1) (SMALL)
WITHOUT AGES

OWNER'S MANUAL - PARTS IDENTIFICATION

Accessory Components (Not to Scale)



A4M01200 | EDGE TRIM LONG
(8)



A4M01203 | EDGE TRIM SHORT
(2)

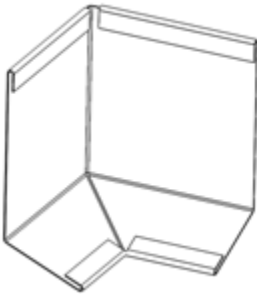

A4M01202 | EDGE TRIM CORNER SPLICE
(4)



A4M01205 | METAL SPACER
(4)

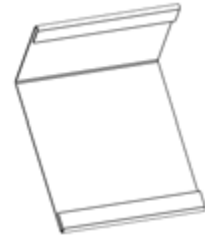

A4M01201 | EDGE TRIM SPLICE
(6)

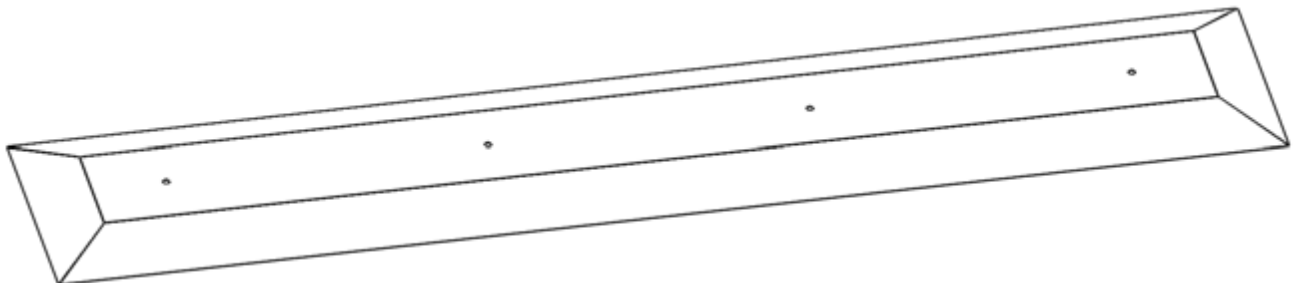

A4M01204 | RIDGE PEAK CAP
(1)

OWNER'S MANUAL - PARTS IDENTIFICATION

Accessory Components (Not to Scale)

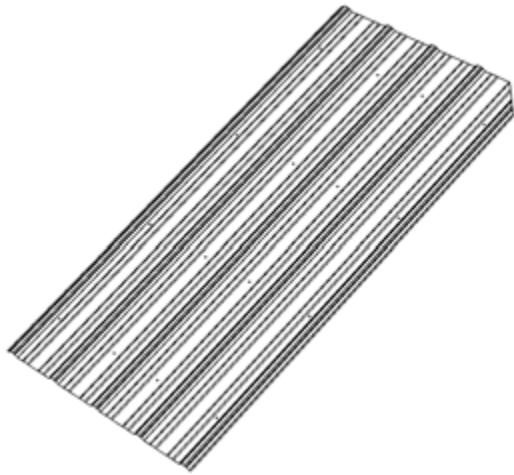

A4M01175 | 29 GA STEEL SHEETING
(2)

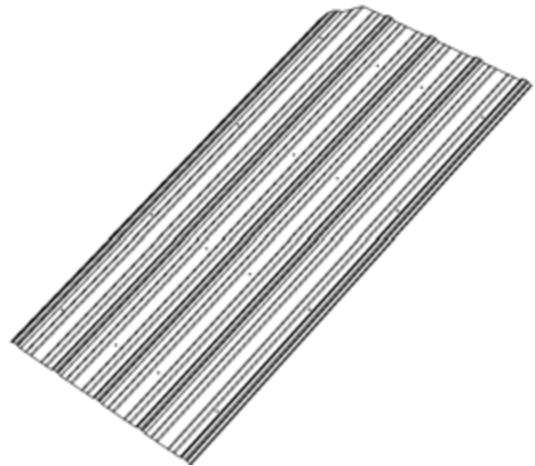

A4M01179 | 29 GA STEEL SHEETING
(2)

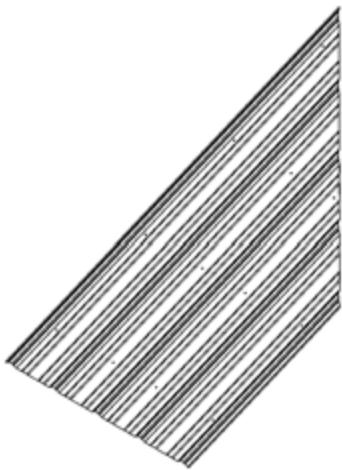

A4M01176-1 | 29 GA STEEL SHEETING
(2)

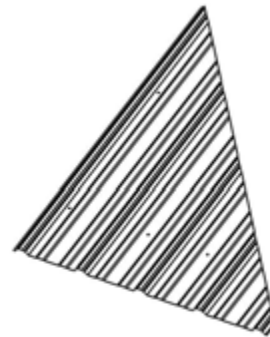

A4M01176-2 | 29 GA STEEL SHEETING
(2)

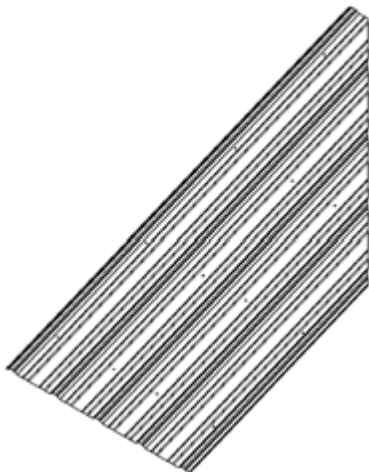

A4M01177-2 | 29 GA STEEL SHEETING
(2)



A4M01177-1 | 29 GA STEEL SHEETING
(2)

OWNER'S MANUAL - PARTS IDENTIFICATION

Accessory Components (Not to Scale)

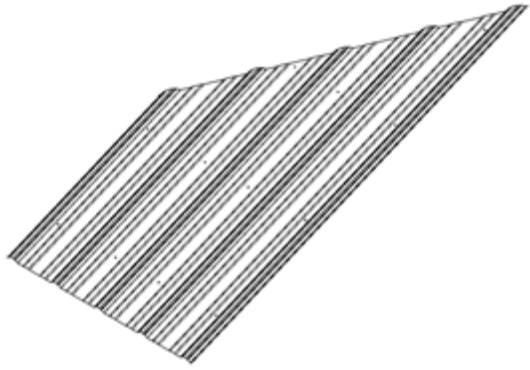

A4M01180-1 | 29 GA STEEL SHEETING
(2)

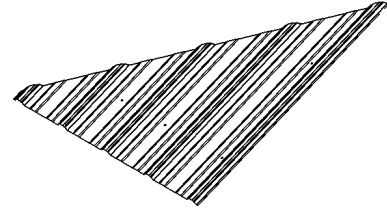

A4M01180-2 | 29 GA STEEL SHEETING
(2)

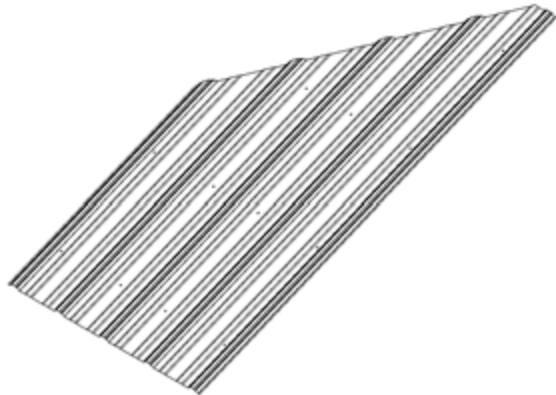

A4M01181-2 | 29 GA STEEL SHEETING
(2)

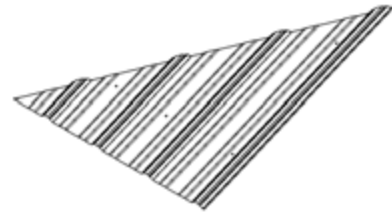

A4M01181-1 | 29 GA STEEL SHEETING
(2)

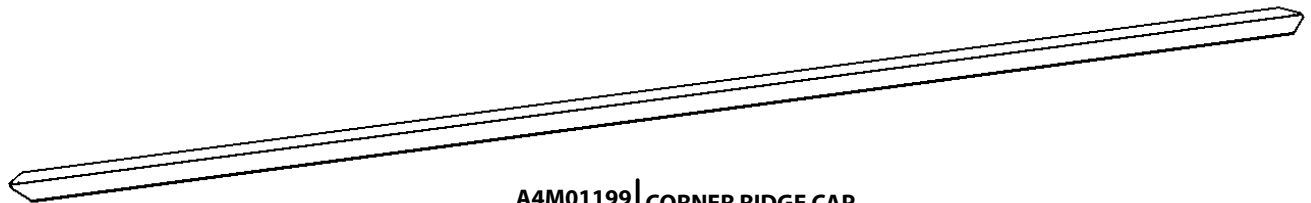

A4M01199 | CORNER RIDGE CAP
(4)



A4M01198 | RIDGE CAP CHANNEL
(8)

PRE-ASSEMBLY STEP 1 - SORTING PARTS

It is critical for ease of assembly that you take the time to sort and organize the wood and hardware.

WOOD PARTS:

- Organize wood parts by the three-digit, alpha-numeric number stamped on each board (ex. P01).
- If there are multiple boards with the same stamped number, stack those pieces together.
- Stamps can be found on the flat surface of the boards or on the end of the boards.
- Allow yourself plenty of room - the wood pieces can take up a significant amount of space.

NOTE: CARTONS ARE NOT ORGANIZED BY BOARD NUMBER.



HARDWARE PARTS:

- We recommend that you have a separate table to organize the hardware.
- Hardware bags are printed with a seven-digit, alpha-numeric part number.
- You can organize your hardware by part number or group by hardware type (i.e. bolts, nuts, etc.).
- During assembly you only need to reference the last four digits of the number.

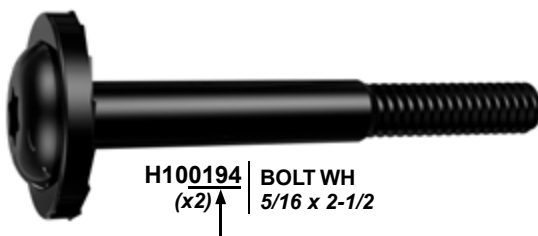

H100194 | BOLT WH
(x2) ↑ 5/16 x 2-1/2

PRE-ASSEMBLY STEP 2 - TOOLS REQUIRED



Cordless Drill or Electric Drill



Drill Attachments:
Phillips Head



1/8", 3/16", 3/8" &
7/16" Drill Bits



Phillips Screw Driver



Open End
Wrenches 1/2" &
7/16"



3/8" Drive Ratchet, 1/2" &
7/16" STD Sockets, 1/2" &
7/16" Deep Sockets



Tape Measure



Claw Hammer

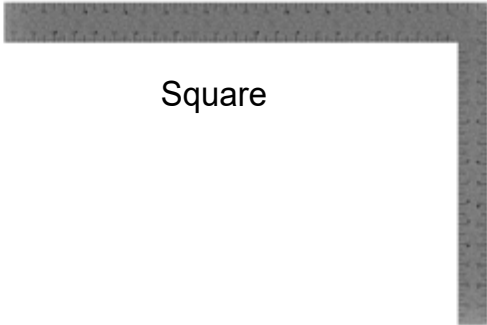

Square



Level 24"



Rubber Mallet -
Optional



A6P00460 | QUICK RELEASE
(2) BAR CLAMP

PRE-ASSEMBLY STEP 3 - CHOOSE YOUR ASSEMBLY METHOD

There are several types of assembly instructions available to you.

1. Printed Assembly Manual included with your set
2. BILT APP - 3D interactive instructions
3. Combination of the Printed Manual and BILT APP (Note: Step numbers can differ between the two methods)



STEP 1 - 10FT POST ASSEMBLY

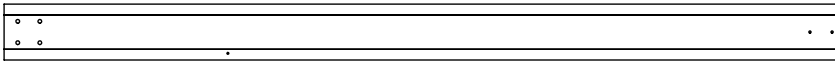

P01 | POST-W2A03571
 (x1) | 6"x6"x89 1/2" (152x152x2274)

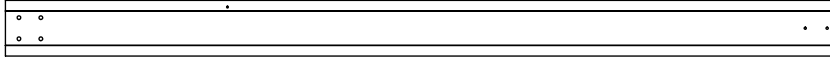

P02 | POST-W2A03572
 (x1) | 6"x6"x89 1/2" (152x152x2274)

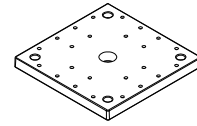

A6P00308 | 6x6 POST FOOT
 (2)

| QTY | PART NUMBER | DESCRIPTION |
|-----|-------------|-----------------------|
| 8 | H100200 | SCREW PFH 8x1 1/2 BLK |

TIP:

- FOR EASE OF ASSEMBLY, SAW HORSES ARE RECOMMENDED FOR STEPS 1 THROUGH 3

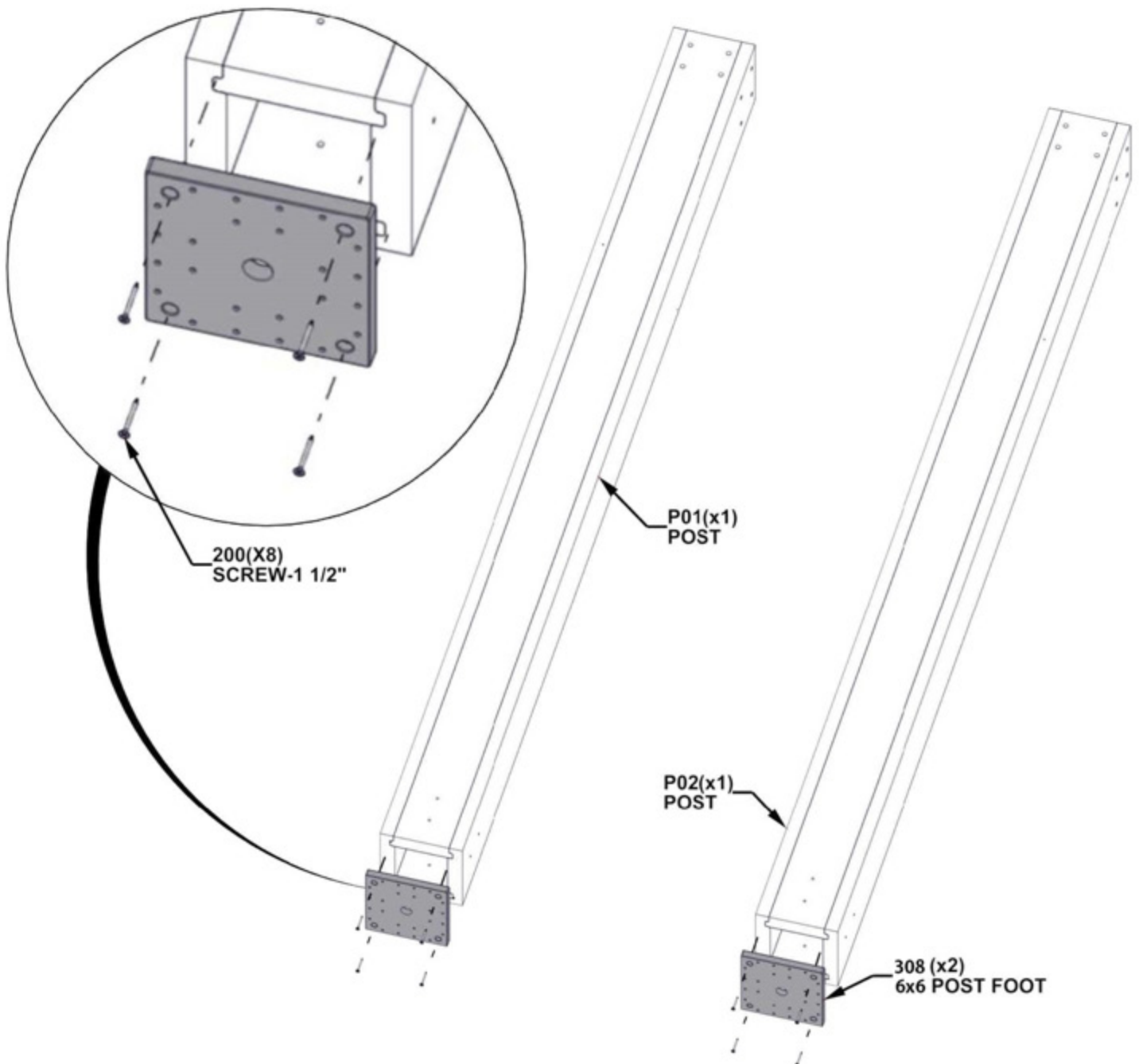

STEP 2 - 10FT POST ASSEMBLY

| Qty | PART NUMBER | DESCRIPTION |
|-----|-------------|--------------------------|
| 8 | H100198 | WASHER LOCK EXT 8X19 BLK |
| 8 | H100195 | BOLT WH 5/16 X 2 3/4 BLK |
| 8 | H100379 | T-NUT 5/16 BLK |

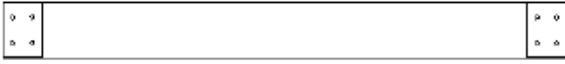

D02 | BEAM- W4L16927
(1) | 1 7/16"x5 1/4"x55 3/4" (36x134x1416)



D01 | BEAM- W4L16926
(2) | 1 7/16"x5 1/4"x30 15/16" (36x134x786)



C01 | CORBEL-W2A03393
(2) | 1 3/8"x6 7/16"x35 1/8" (36x163x893)

HAND TIGHTEN BOLTS UNTIL STEP 3

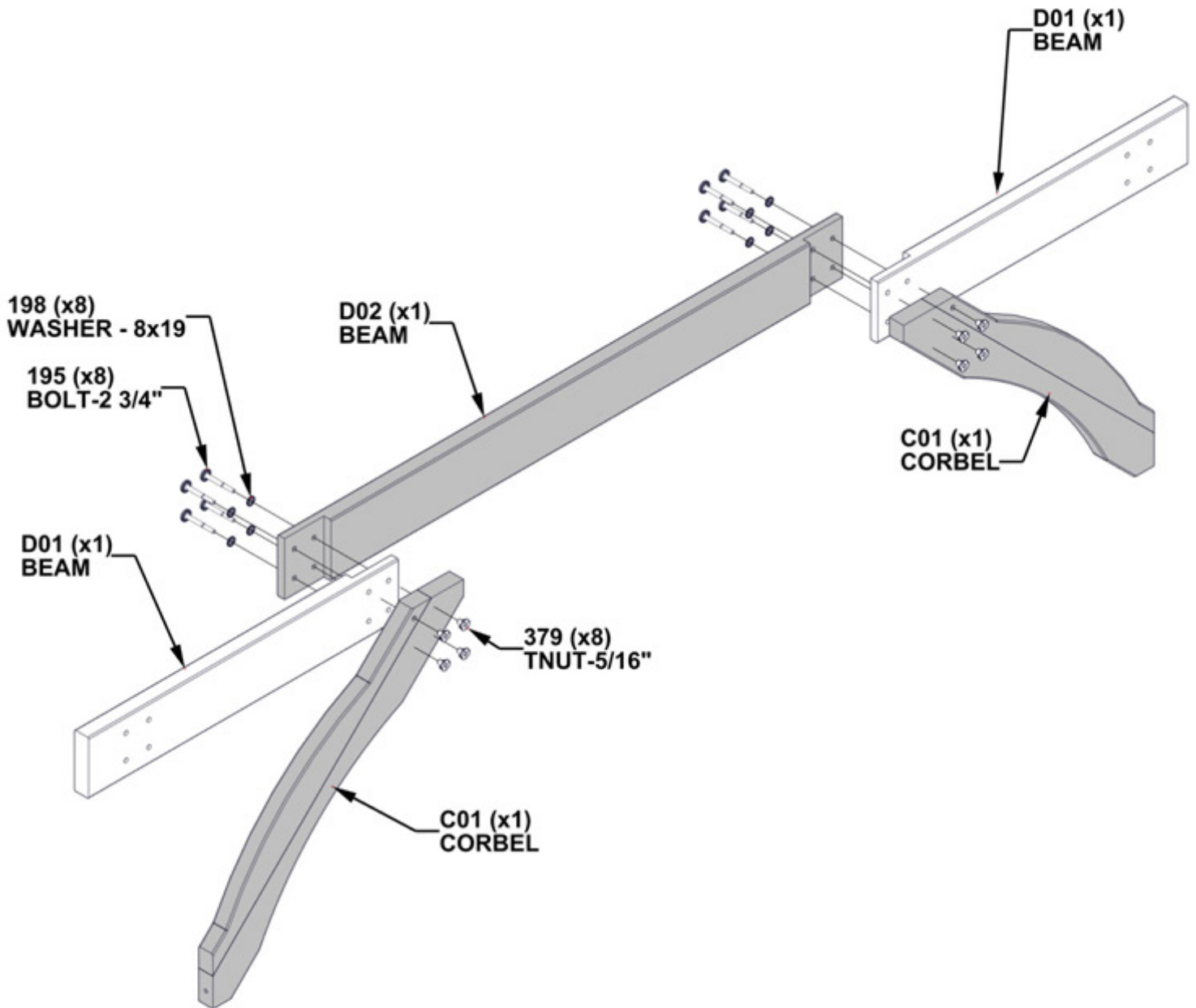

STEP 3 - 10FT POST ASSEMBLY

| Qty | PART NUMBER | DESCRIPTION |
|-----|-------------|--------------------------|
| 8 | H100198 | WASHER LOCK EXT 8X19 BLK |
| 8 | H100196 | BOLT WH 5/16 X 7 1/4 BLK |
| 8 | H100379 | T-NUT 5/16 BLK |
| 2 | H100405 | WASHER LOCK EXT 6X15 BLK |
| 2 | H100792 | LAG SCREW WH 1/4 X 3 BLK |



- TIPS:**
- INSERT BOLTS FIRST FOLLOW BY LAG SCREWS
 - TO AVOID WOOD SPLITTING, MAKE SURE LAG SCREWS GO INTO PILOT HOLES

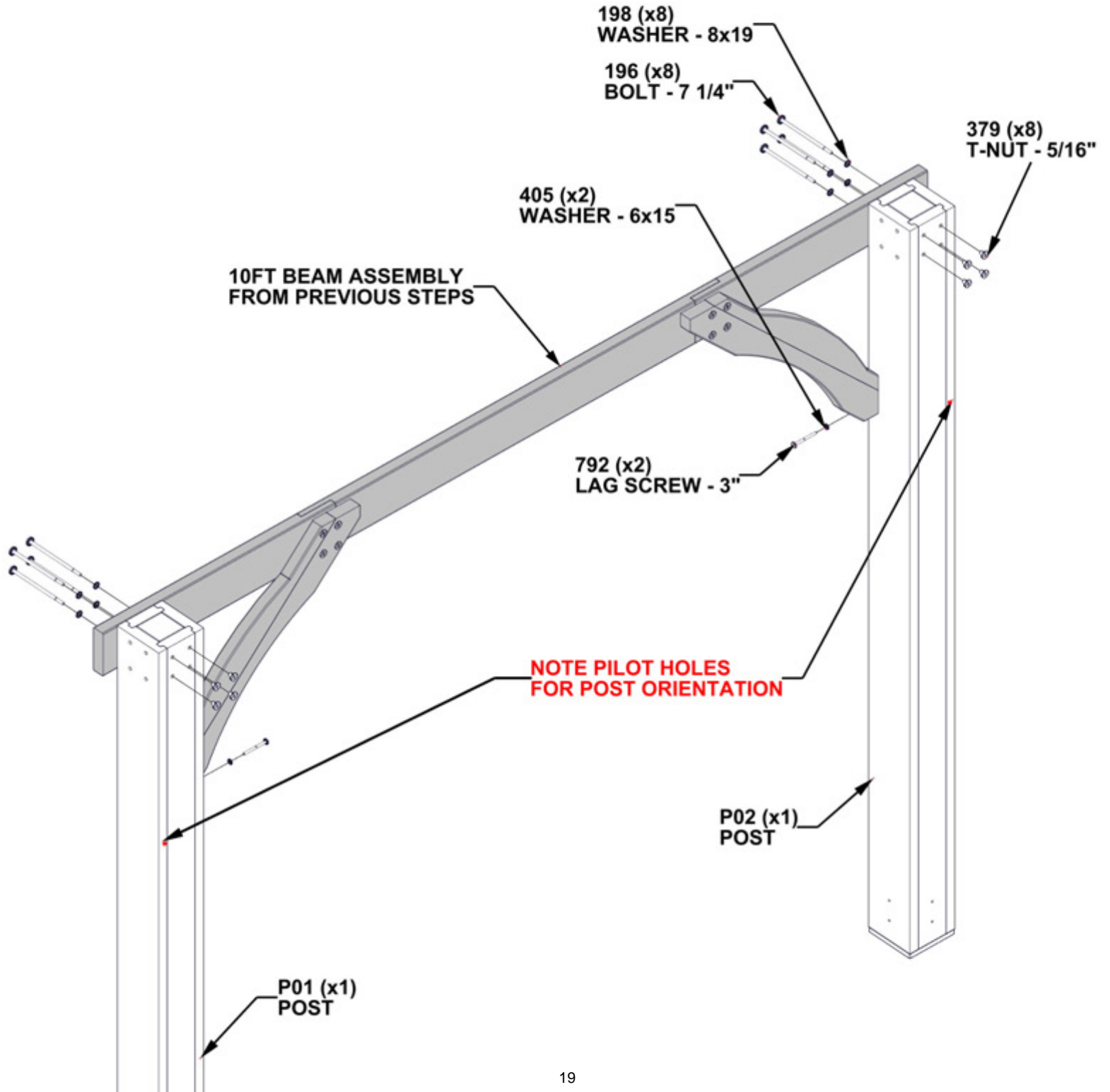

**SET 10FT ASSEMBLY TO THE SIDE
AND REPEAT STEPS 1 THROUGH 3.**

STEP 4 - 14FT BEAM ASSEMBLY

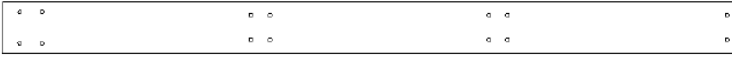

| Qty | PART NUMBER | DESCRIPTION |
|-----|-------------|--------------------------|
| 8 | H100198 | WASHER LOCK EXT 8X19 BLK |
| 8 | H100378 | BOLT WH 5/16 X 1 3/4 BLK |
| 8 | H100379 | T-NUT 5/16 BLK |

G03 | BEAM - W4L16925

(2) | 15/16"x5 1/4"x77" (24x134x1956)



G02 | MID BRACE BEAM - W4L16924

(1) | 15/16"x5 1/4"x47 5/8" (24x134x1210)

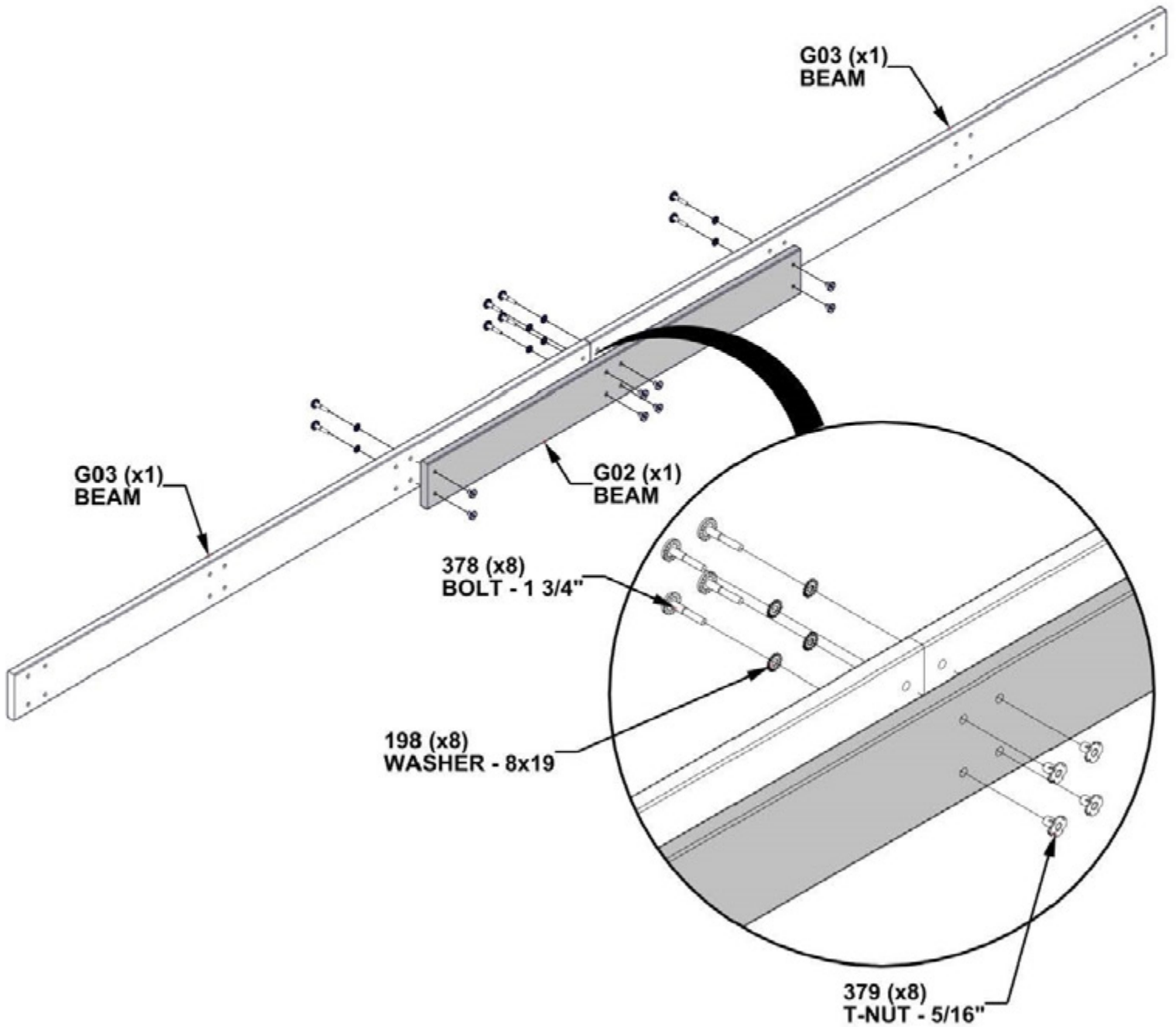

STEP 5 - 14FT BEAM ASSEMBLY

| Qty | PART NUMBER | DESCRIPTION |
|-----|-------------|--------------------------|
| 4 | H100198 | WASHER LOCK EXT 8X19 BLK |
| 4 | H100378 | BOLT WH 5/16 X 1 3/4 BLK |
| 4 | H100379 | T-NUT 5/16 BLK |



G01 | BEAM - W4L16923
 (2) | 15/16"x5 1/4"x53 3/16" (24x134x1351)

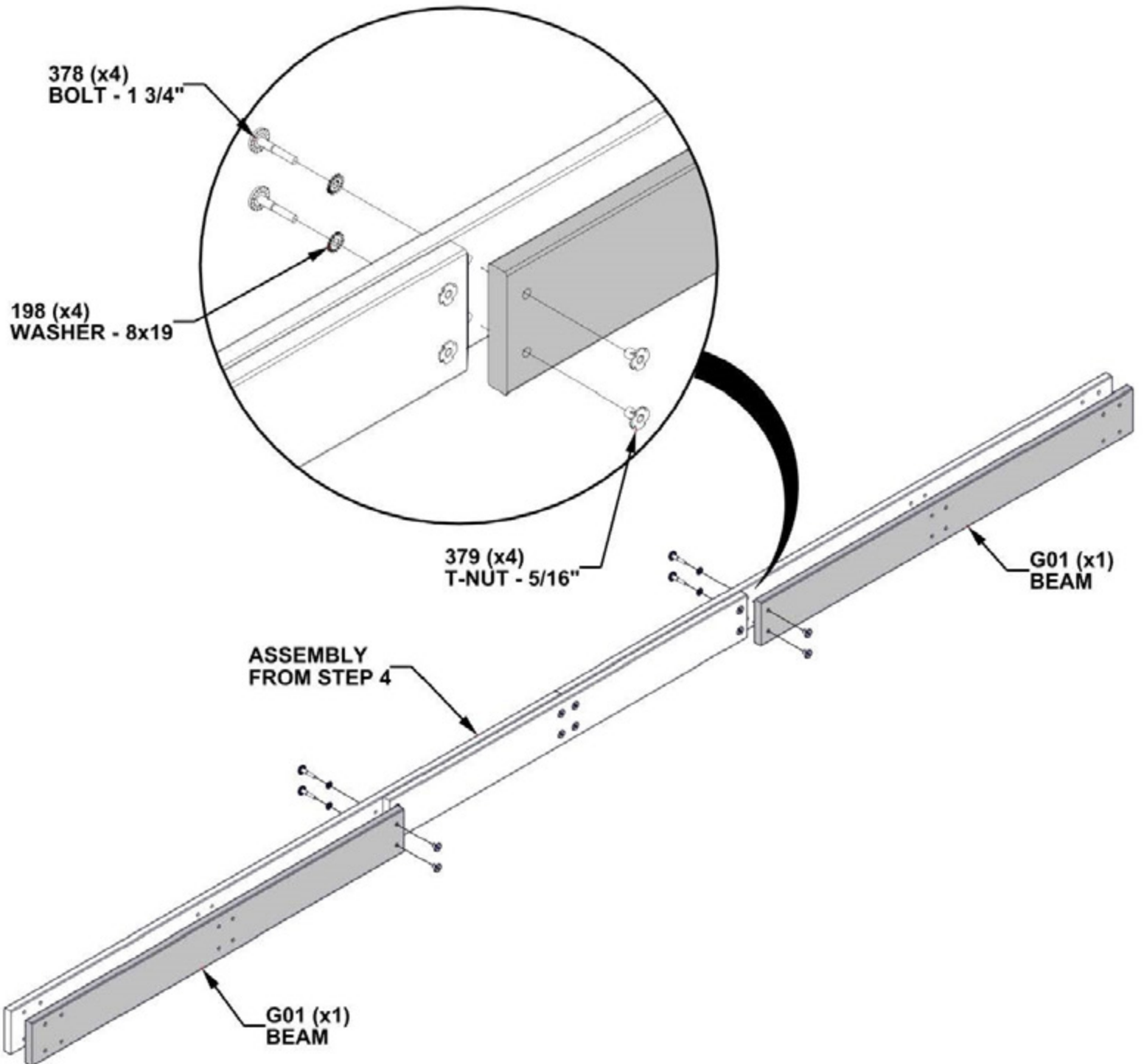

STEP 6 - 14FT BEAM ASSEMBLY

| Qty | PART NUMBER | DESCRIPTION |
|-----|-------------|--------------------------|
| 8 | H100198 | WASHER LOCK EXT 8X19 BLK |
| 8 | H100484 | BOLT WH 5/16 X 3 1/4 BLK |
| 8 | H100379 | T-NUT 5/16 BLK |



C01 | CORBEL-W2A03393
(1) 1 3/8"x6 7/16"x35 1/8" (36x163x893)



C02 | CORBEL W/TAG-W2A03394
(1) 1 3/8"x6 7/16"x35 1/8" (36x163x893)

TIP:
TWO "C01" PARTS WILL BE USED ON OTHER SIDE

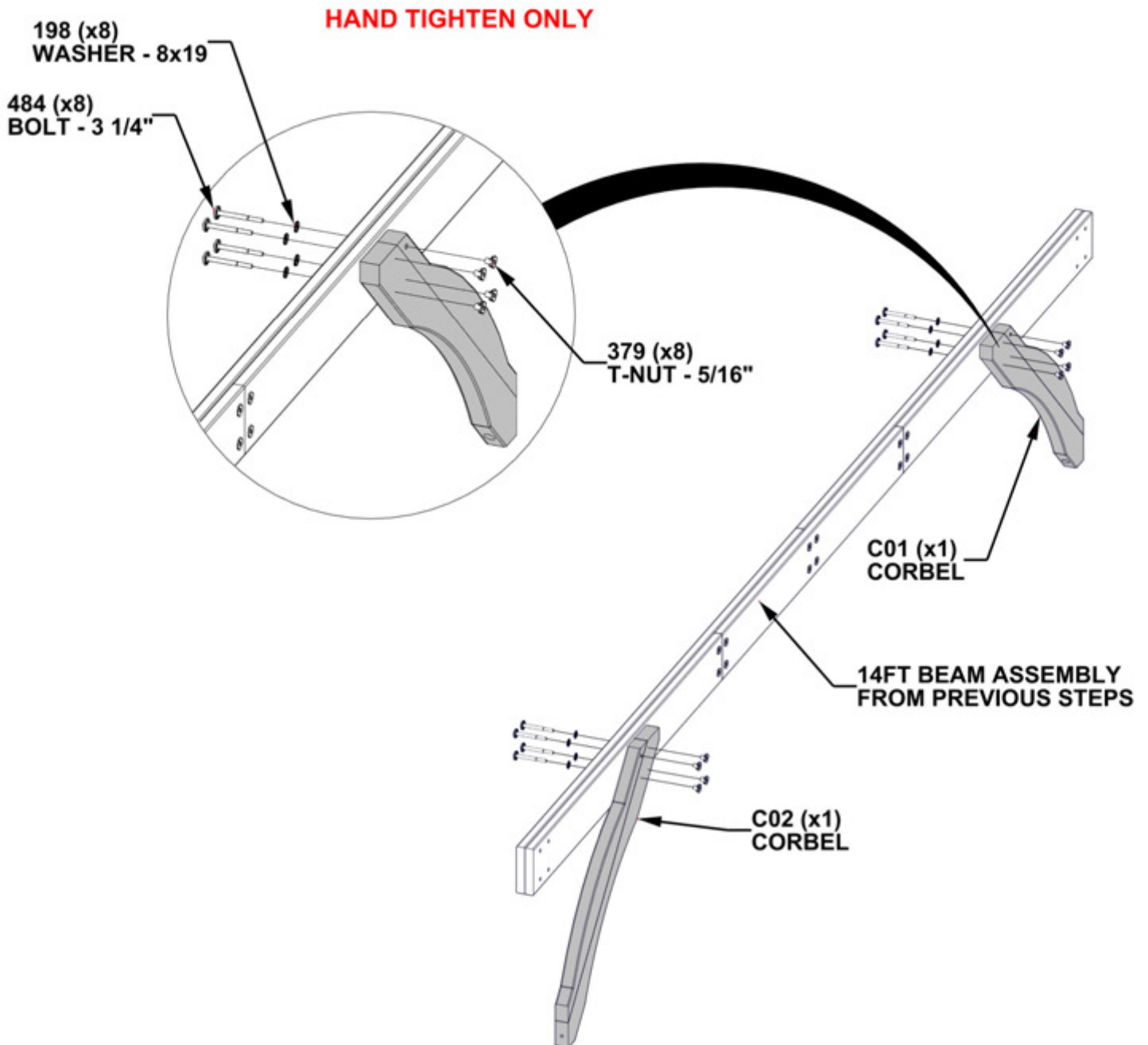

STEP 7 - 14FT BEAM ASSEMBLY

| Qty | PART NUMBER | DESCRIPTION |
|-----|-------------|--------------------------|
| 8 | H100198 | WASHER LOCK EXT 8X19 BLK |
| 8 | H100963 | BOLT WH 5/16 X 7 3/4 |
| 8 | H100379 | T-NUT 5/16 BLK |
| 2 | H100405 | WASHER LOCK EXT 6X15 BLK |
| 2 | H100792 | LAG SCREW WH 1/4 X 3 BLK |

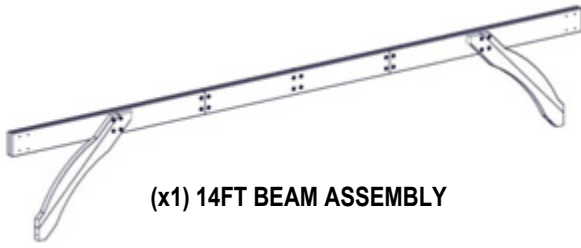

TIPS:

- THREE PEOPLE ARE HELPFUL FOR THIS STEP.
- MOVE THE 10FT POST ASSEMBLIES TO THEIR FINAL LOCATION WITH SOMEONE HOLDING EACH ASSEMBLY UPRIGHT.
- USING A THIRD PERSON, CONNECT THE 14FT BEAM ASSEMBLY TO THE POSTS TO MAKE THE GAZEBO FRAME.
- INSERT BOLTS FIRST, FOLLOWED BY LAG SCREWS
- TO AVOID WOOD SPLITTING, MAKE SURE LAG SCREWS GO INTO PILOT HOLES

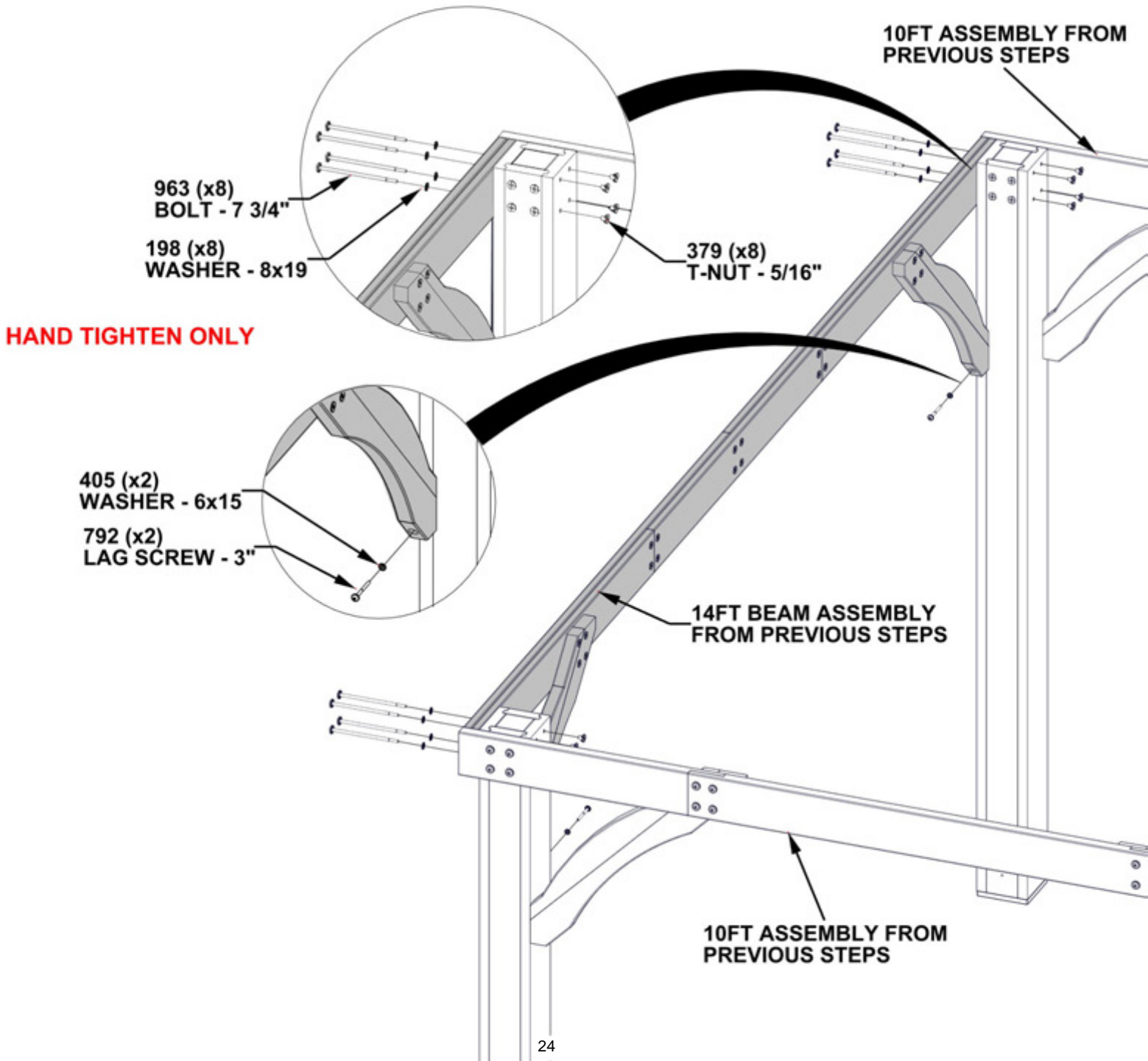

**SET 14FT UPRIGHT ASSEMBLY TO THE
SIDE AND REPEAT STEPS 4 THROUGH 7.**

STEP 8A: SQUARE STRUCTURE

**CRITICAL: SQUARE UNIT BEFORE PROCEEDING TO NEXT STEPS.
ONCE SQUARE, TIGHTEN ALL HARDWARE.**

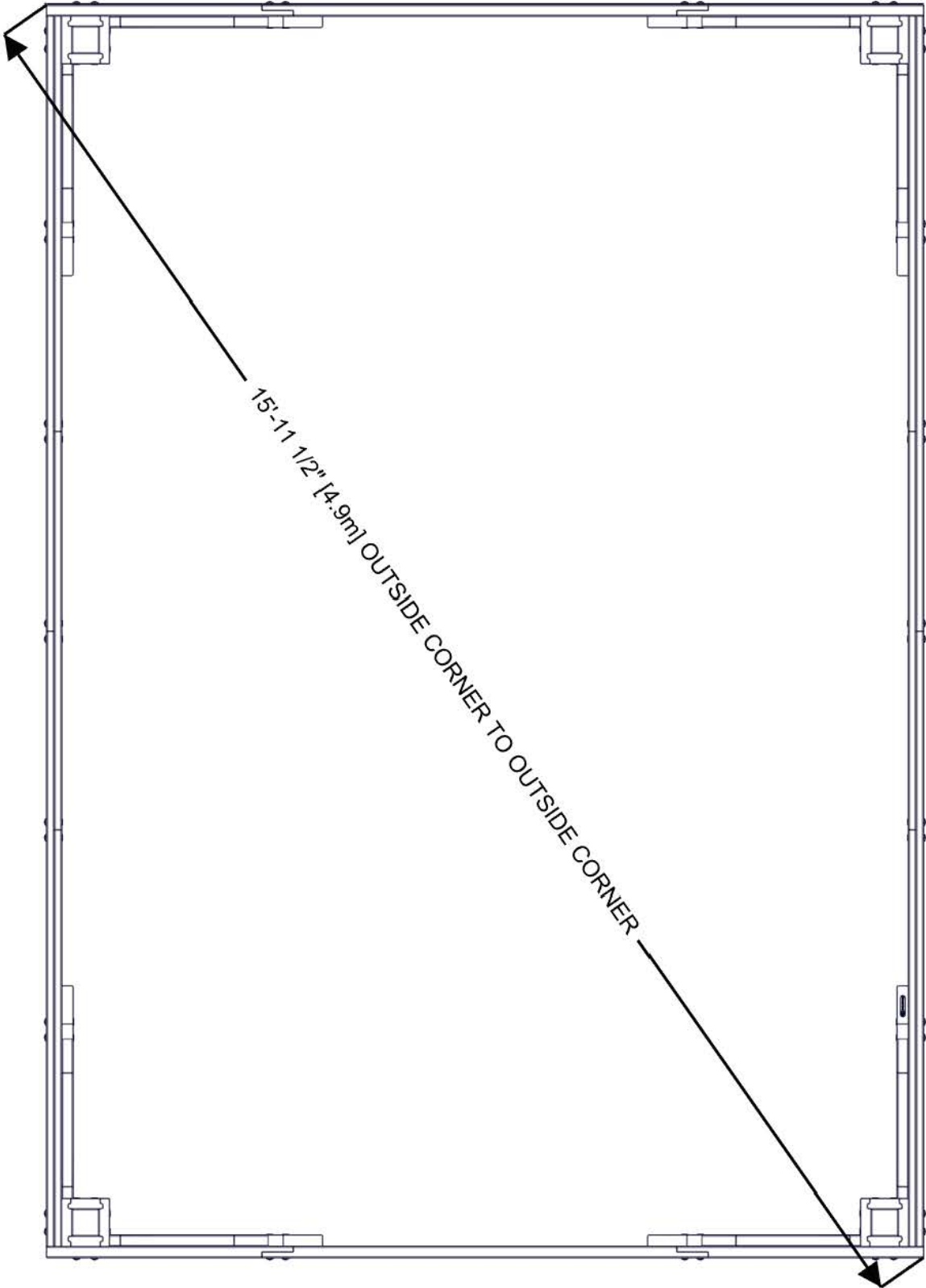

TOP VIEW

STEP 8B - ROOF SUPPORT ASSEMBLY

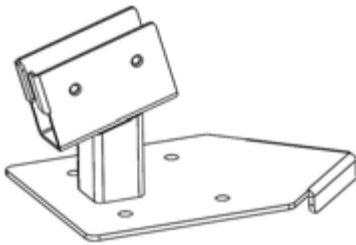

A4M01234
(4) POST CLIP

| QTY | PART NUMBER | DESCRIPTION |
|-----|-------------|------------------------|
| 16 | H100460 | LAG SCREW WH 1/4x1 BLK |

DO NOT OVERTIGHTEN

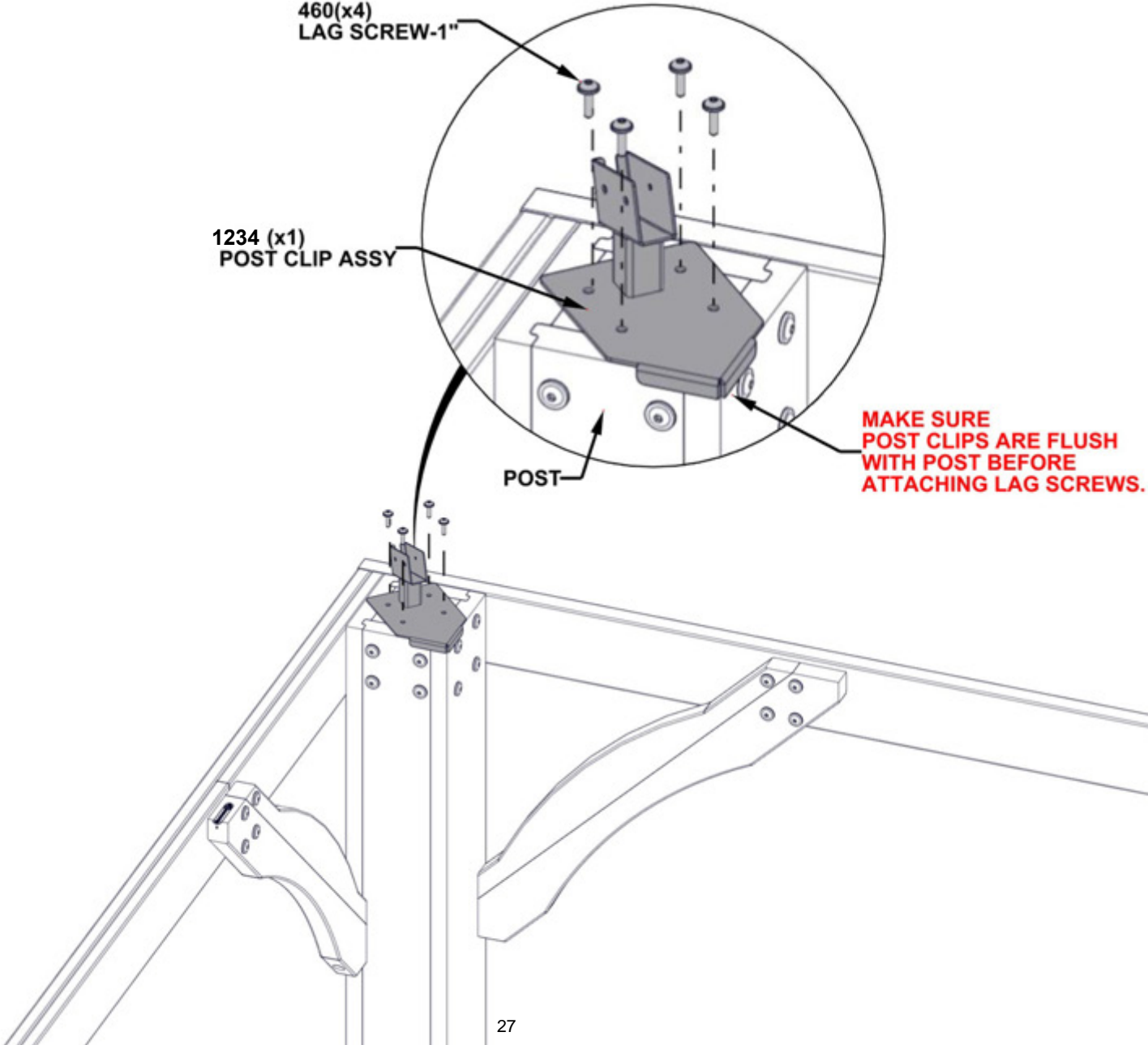

STEP 9 - ROOF SUPPORT ASSEMBLY

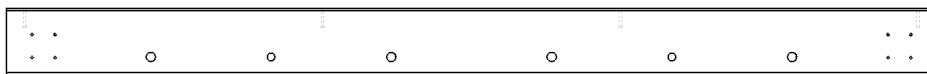

| QTY | PART NUMBER | DESCRIPTION |
|-----|-------------|-------------------|
| 2 | H100379 | T-NUT 5/16 BLK |
| 8 | H100385 | SCREW PFH 8x1 BLK |

H18 | ROOF SUPPORT- W4L16315
 (1) 1"x3 3/8"x48" (24x86x1220)

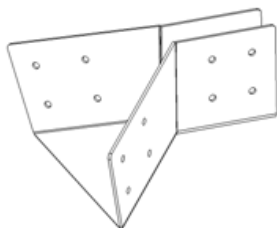

A4M01184 | PANEL SUPPORT BRACKET
 (2)

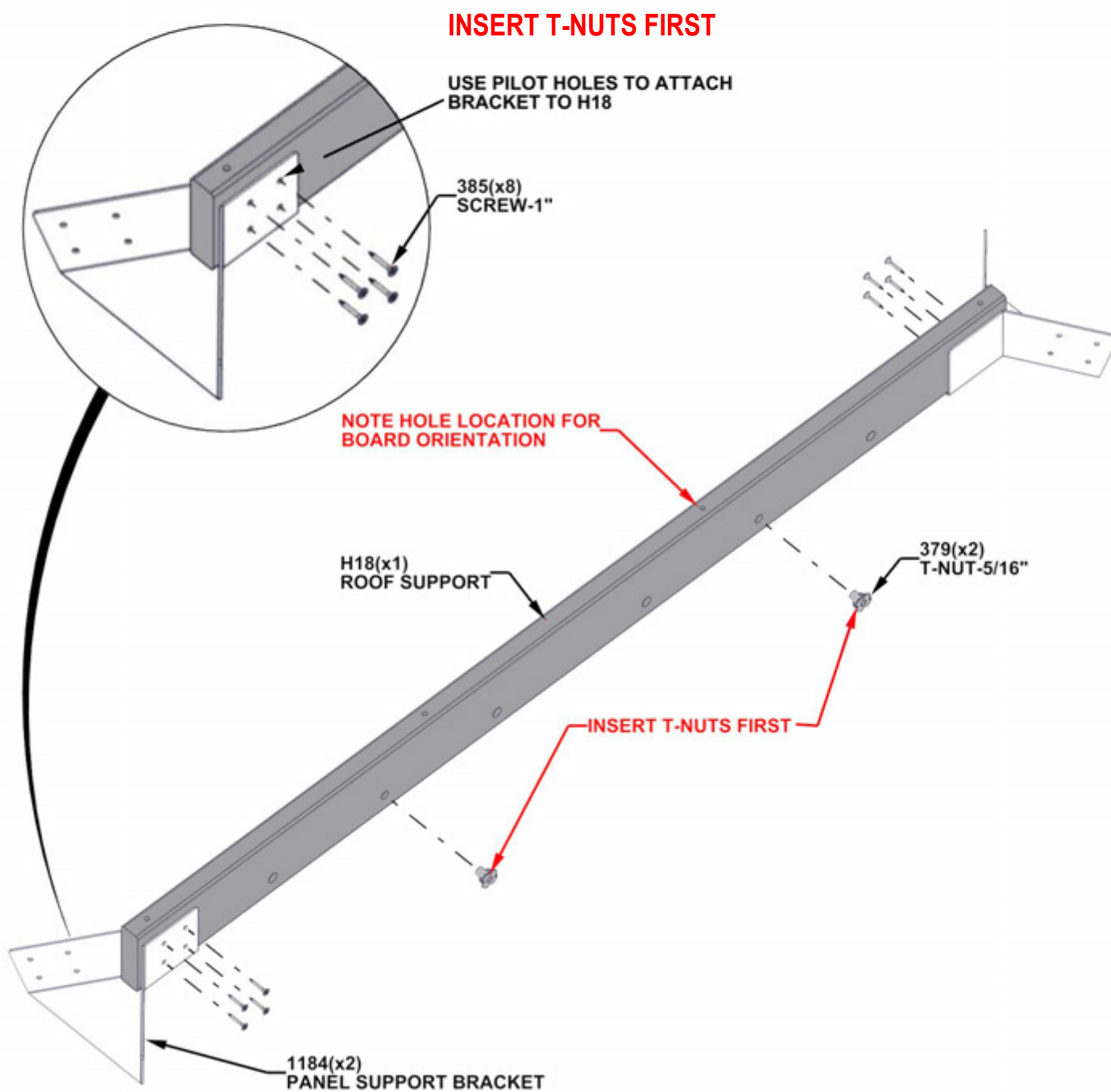

STEP 10 - ROOF SUPPORT ASSEMBLY



H19 | ROOF SUPPORT-W4L16928
 (4) 1"x3 3/8"x75 3/16" (24x86x1909)

| QTY | PART NUMBER | DESCRIPTION |
|-----|-------------|-------------------|
| 4 | H100379 | T-NUT 5/16 BLK |
| 16 | H100385 | SCREW PFH 8x1 BLK |

REPEAT ON ON OPPOSITE END OF ROOF SUPPORT BOARD

INSERT T-NUTS FIRST

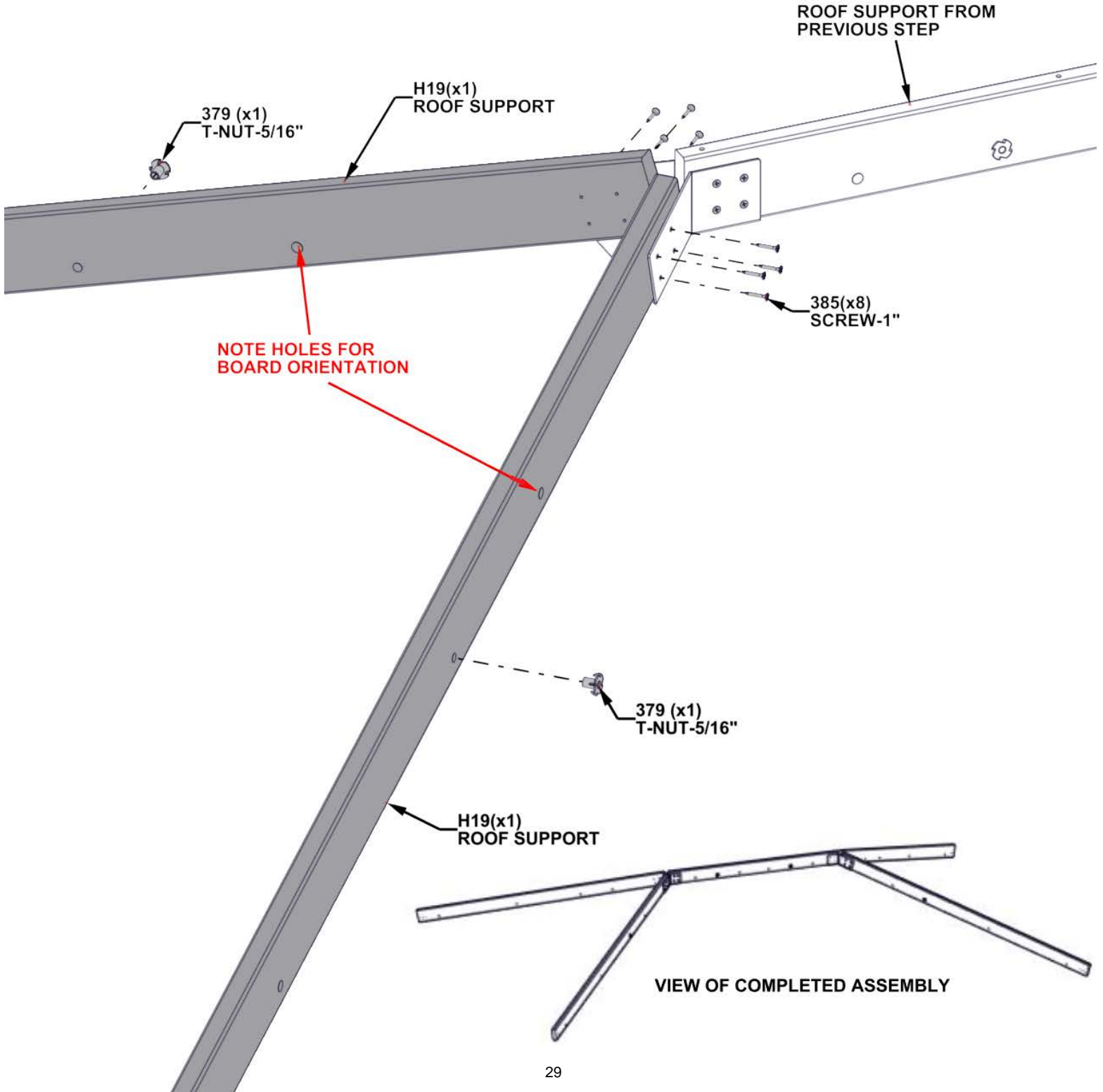

STEP 11 - ROOF SUPPORT ASSEMBLY

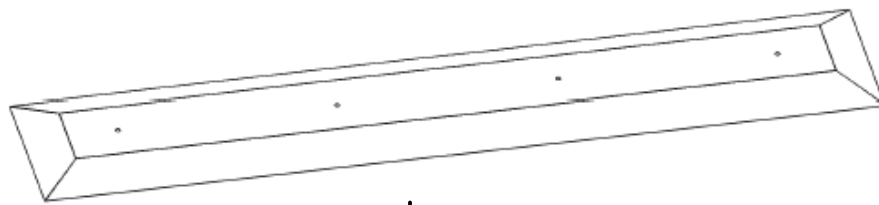

A4M01204 | RIDGE PEAK CAP
(1)



A4M01205 | METAL SPACER
(4)

| QTY | PART NUMBER | DESCRIPTION |
|-----|-------------|-------------------------|
| 4 | H101034 | WEATHER PROOFING WASHER |
| 4 | H100792 | LAG SCREW WH 1/4x3 BLK |

- TIPS:
- REMOVE PROTECTIVE BLUE FILM BEFORE ASSEMBLY
 - ALIGN RIDGE PEAK CAP AND METAL SPACER WITH PILOT HOLES BEFORE INSERTING LAG SCREWS

WARNING: GLOVES ARE RECOMMENDED WHEN HANDLING STEEL ROOF PIECES

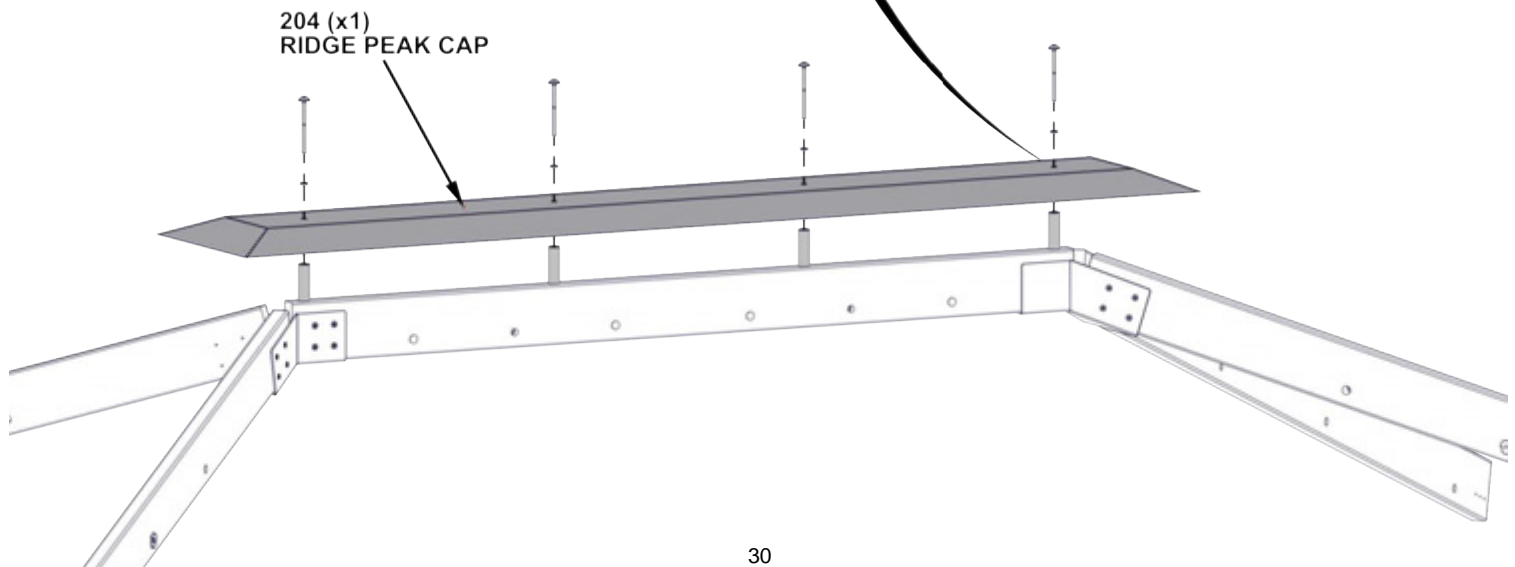
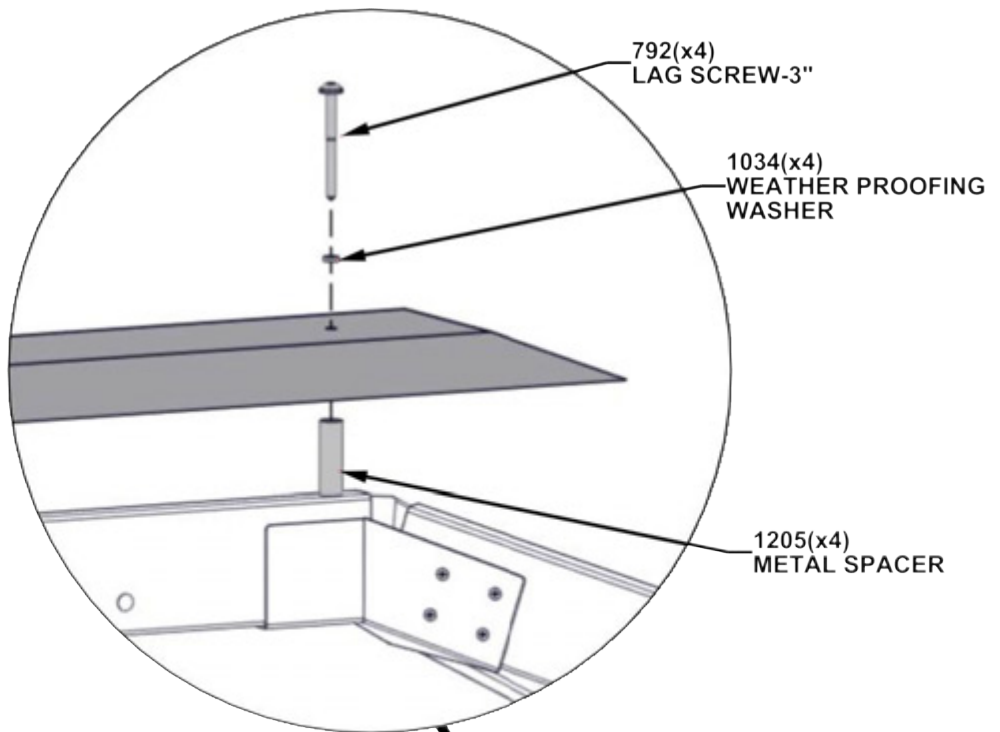

STEP 12 SUPPORT ASSEMBLY

- THREE PEOPLE ARE HELPFUL FOR THIS STEP.
- POSITION A PERSON ON A LADDER IN THE CENTER OF THE BASE.
- LIFT ROOF SUPPORT UP AND OVER THE 14FT SIDE AND INSERT INTO CORNER POST CLIPS.

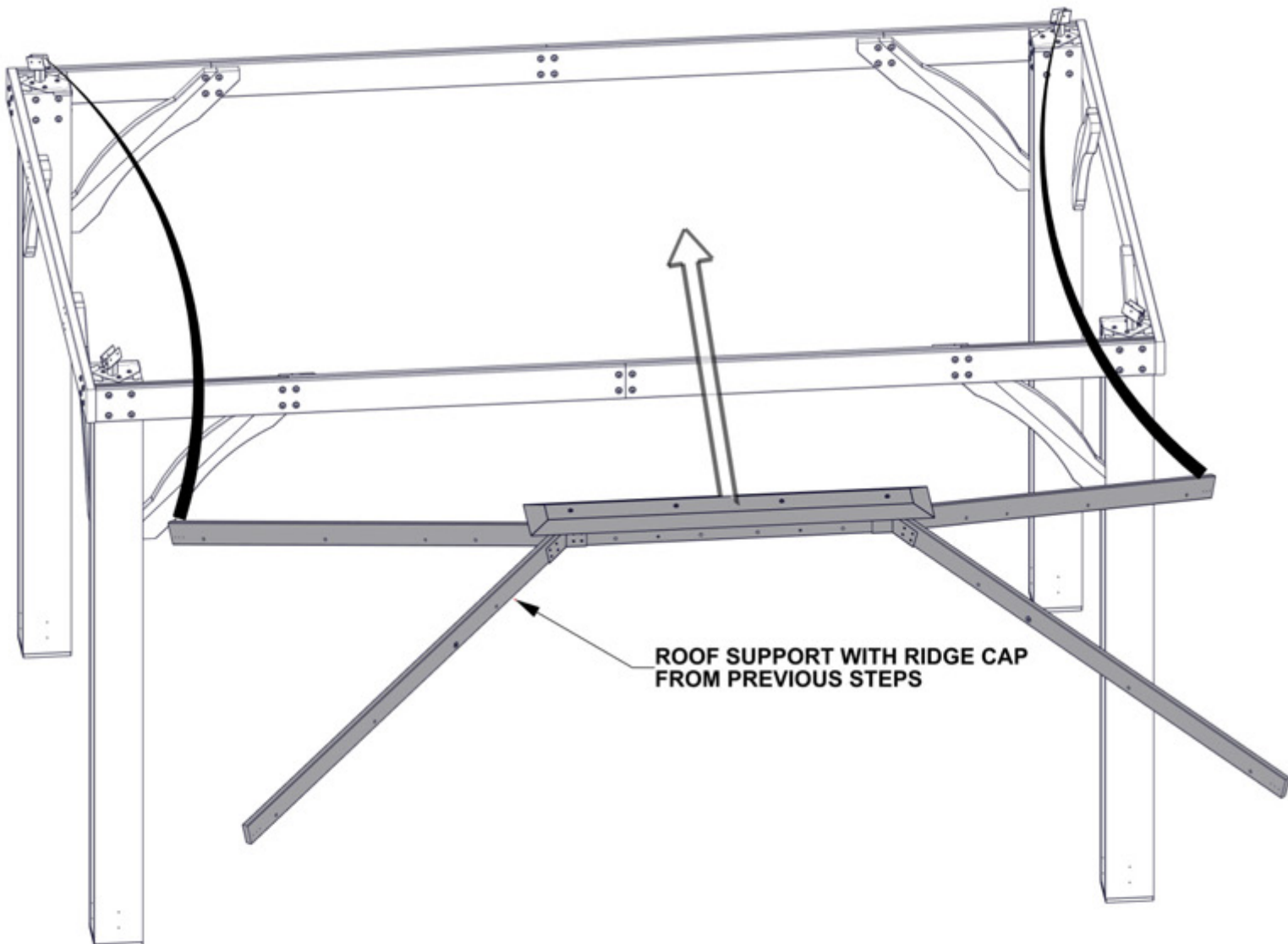

STEP 13 ROOF SUPPORT ASSEMBLY

| QTY | PART NUMBER | DESCRIPTION |
|-----|-------------|-------------------|
| 12 | H100385 | SCREW PFH 8x1 BLK |

REPEAT ON ALL POSTS

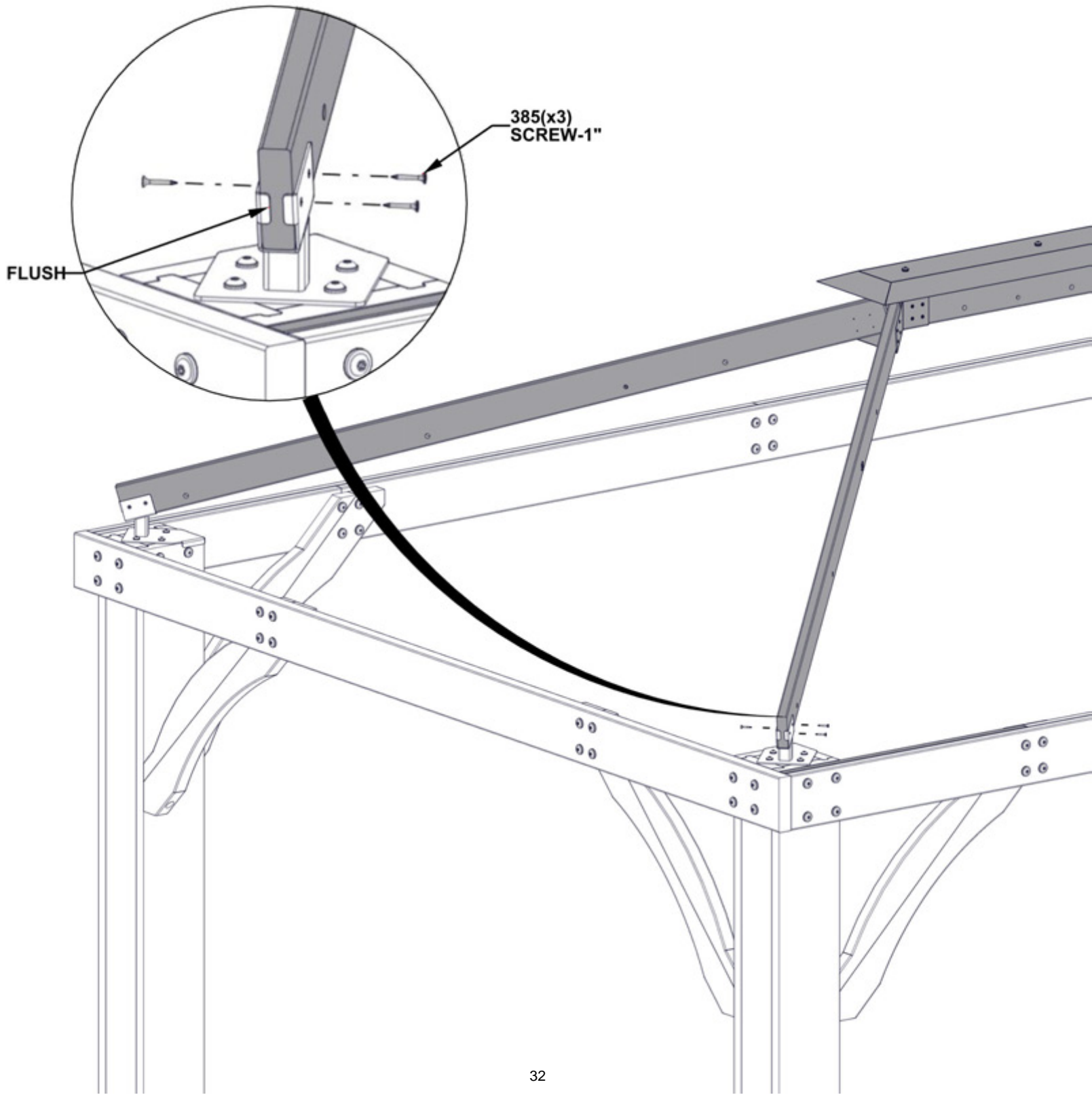

STEP 14 - 14FT ROOF PANEL ASSEMBLY



H02 | ROOF JOIST- W4L16283
(1) 1"x3 3/8"x46 3/4" (24x86x1188)

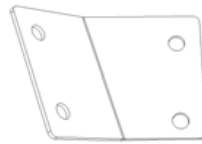

A4M01193 | PANEL BRACKET
(1)

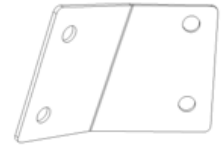

A4M01191 | PANEL BRACKET
(1)

| QTY | PART NUMBER | DESCRIPTION |
|-----|-------------|-------------------|
| 4 | H100398 | T-NUT 1/4 BLK |
| 4 | H100171 | BOLT WH 1/4x1 BLK |

**INSERT T-NUTS FIRST
HAND TIGHTEN ONLY**

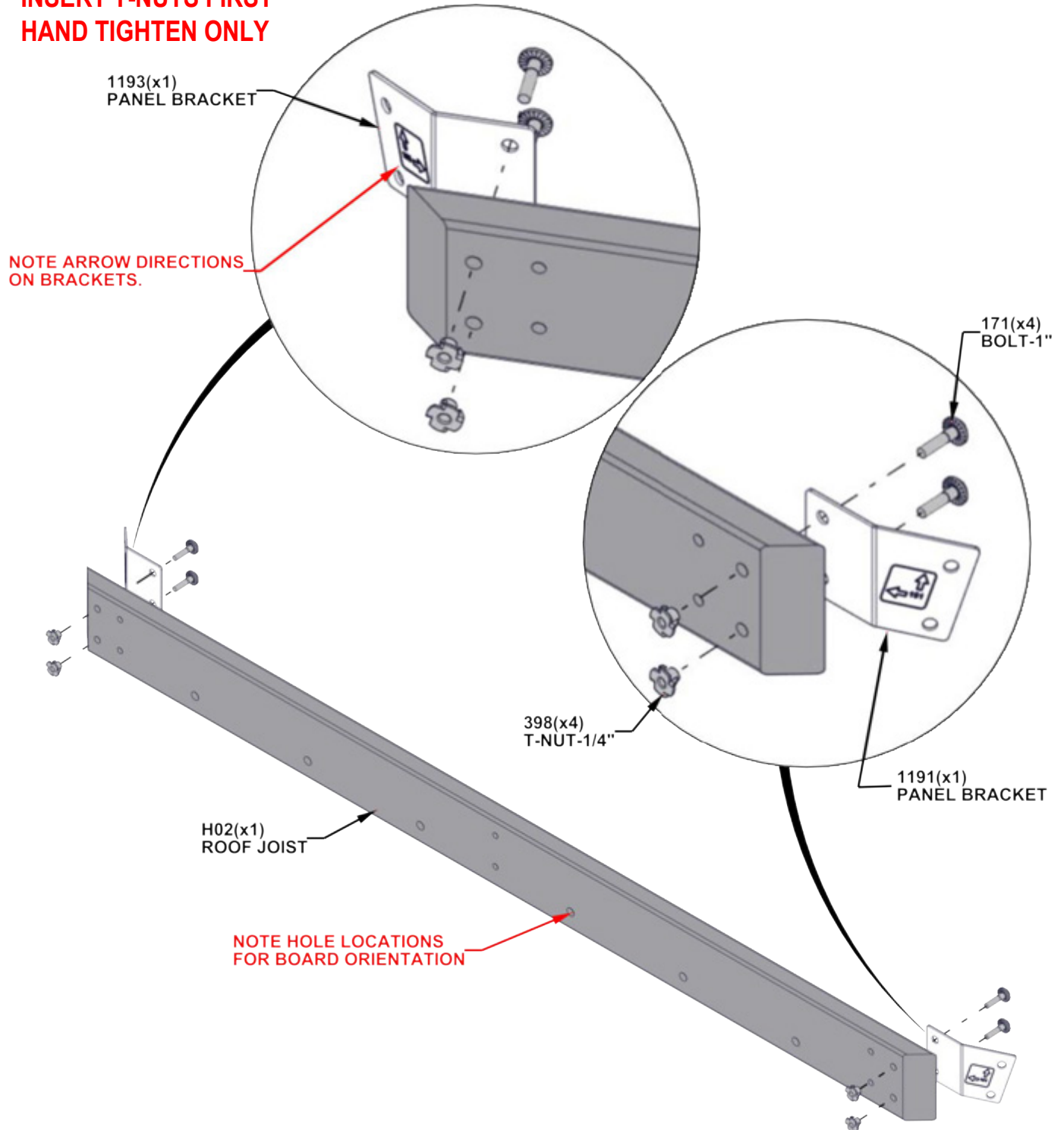

STEP 15 - 14FT ROOF PANEL ASSEMBLY

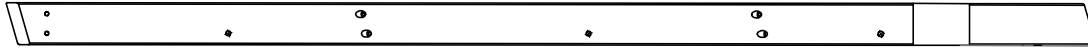

H01 | ROOF JOIST-W4L16295

(1) 1"X3 3/8"X88 3/16" (24x86x2240)

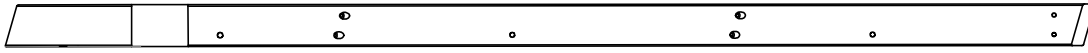

H09 | ROOF JOIST-W4L16296

(1) 1"X3 3/8"X88 1/8" (24x86x2240)

| QTY | PART NUMBER | DESCRIPTION |
|-----|-------------|-------------------|
| 4 | H100398 | T-NUT 1/4 BLK |
| 4 | H100171 | BOLT WH 1/4x1 BLK |

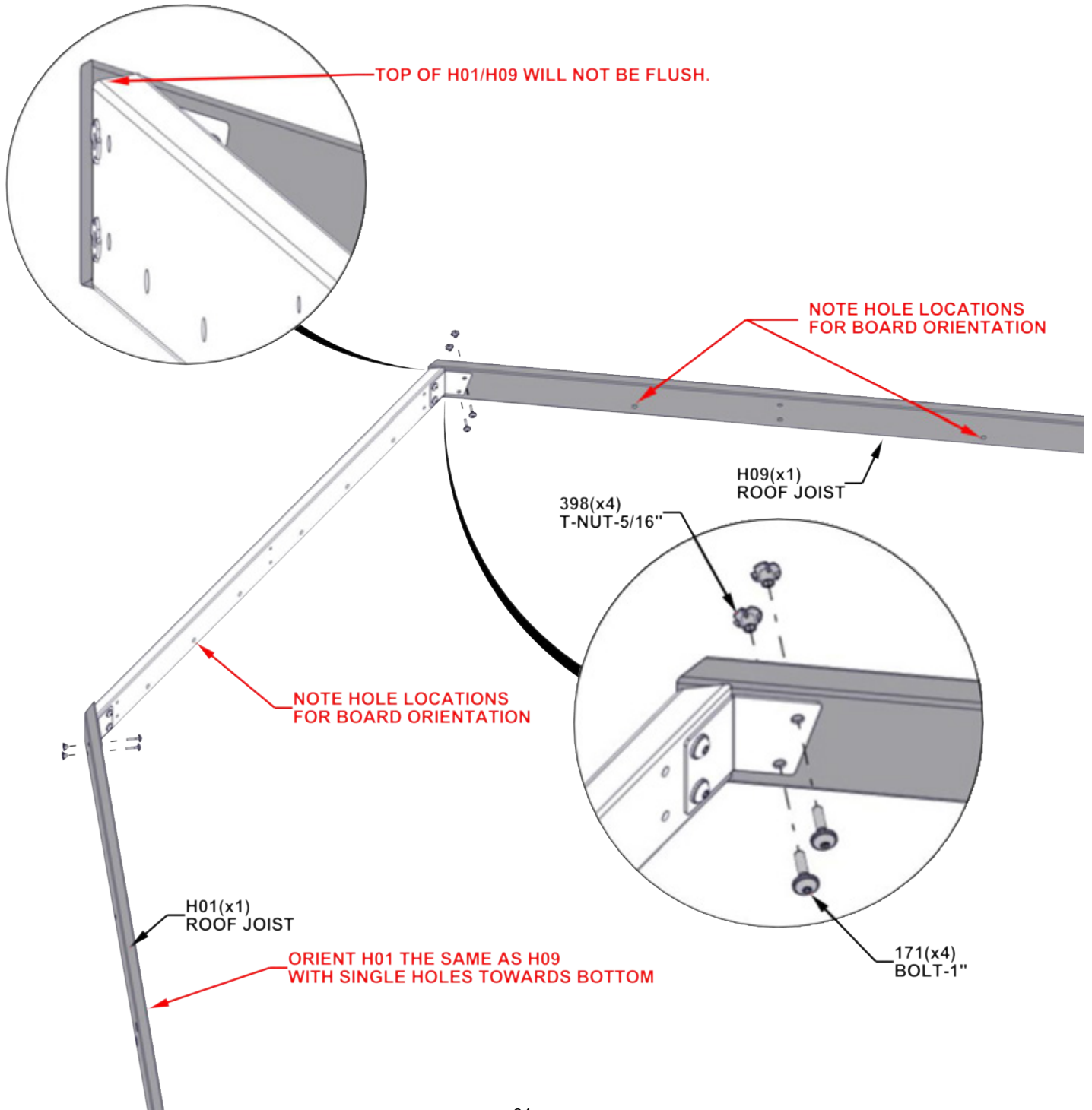

STEP 16 - 14FT ROOF PANEL ASSEMBLY

E02 | RAFTER- W4L16288
(2) 1 3/8"x3 3/8"x63 7/8" (36x86x1622)

E11 | RAFTER- W4L16290
(1) 1 3/8"x3 3/8"x63 7/8" (36x86x1622)

E03 | RAFTER- W4L16286
(1) 1 3/8"x3 3/8"x20 7/16" (36x86x519)

E06 | RAFTER - W4L16287
(1) 1 3/8"x3 3/8"x20 7/16" (36x86x519)

E01 | RAFTER- W4L16284
(1) 1 3/8"x3 3/8"x44" (36x86x1117)

E04 | RAFTER- W4L16285
(1) 1 3/8"x3 3/8"x44" (36x86x1117)

| QTY | PART NUMBER | DESCRIPTION |
|-----|-------------|------------------------|
| 14 | H101030 | SCREW 2" CONFIRMAT BLK |

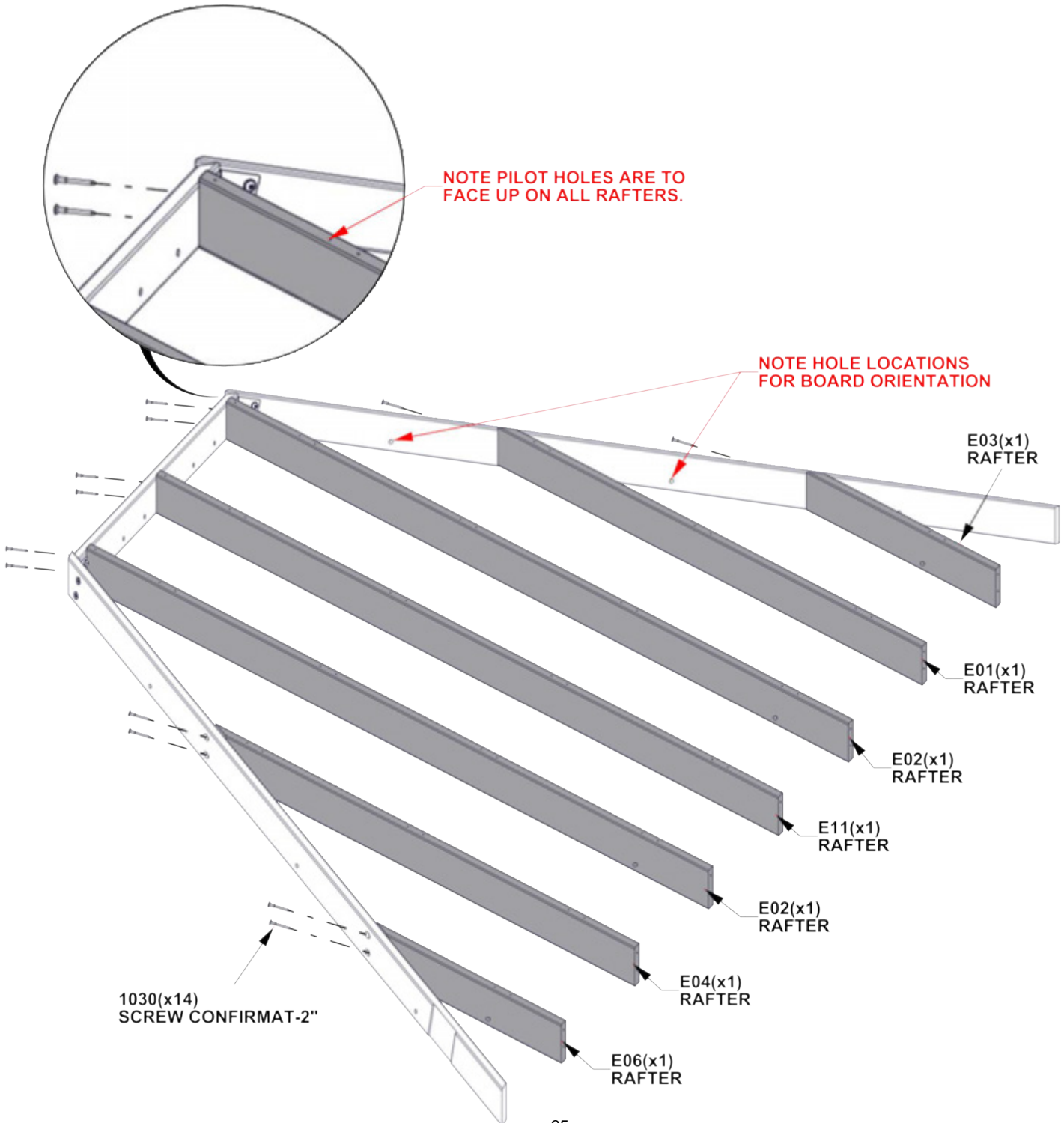

STEP 17A - 14FT ROOF PANEL ASSEMBLY

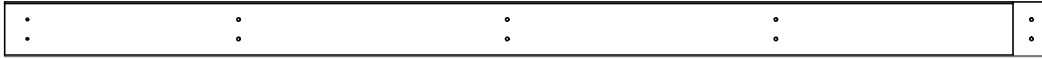

Q01 ROOFJOIST-W4L16294
 (2) 1"x4 7/16"x84 9/16" (24x112x2148)

| QTY | PART NUMBER | DESCRIPTION |
|-----|-------------|------------------------|
| 4 | H100382 | SCREW PFH 8x1 3/4 BLK |
| 14 | H101030 | SCREW 2" CONFIRMAT BLK |

TIP:

- RAFTERS MAY NEED TO BE LOOSENED TO ATTACH Q01 TO H01/H09

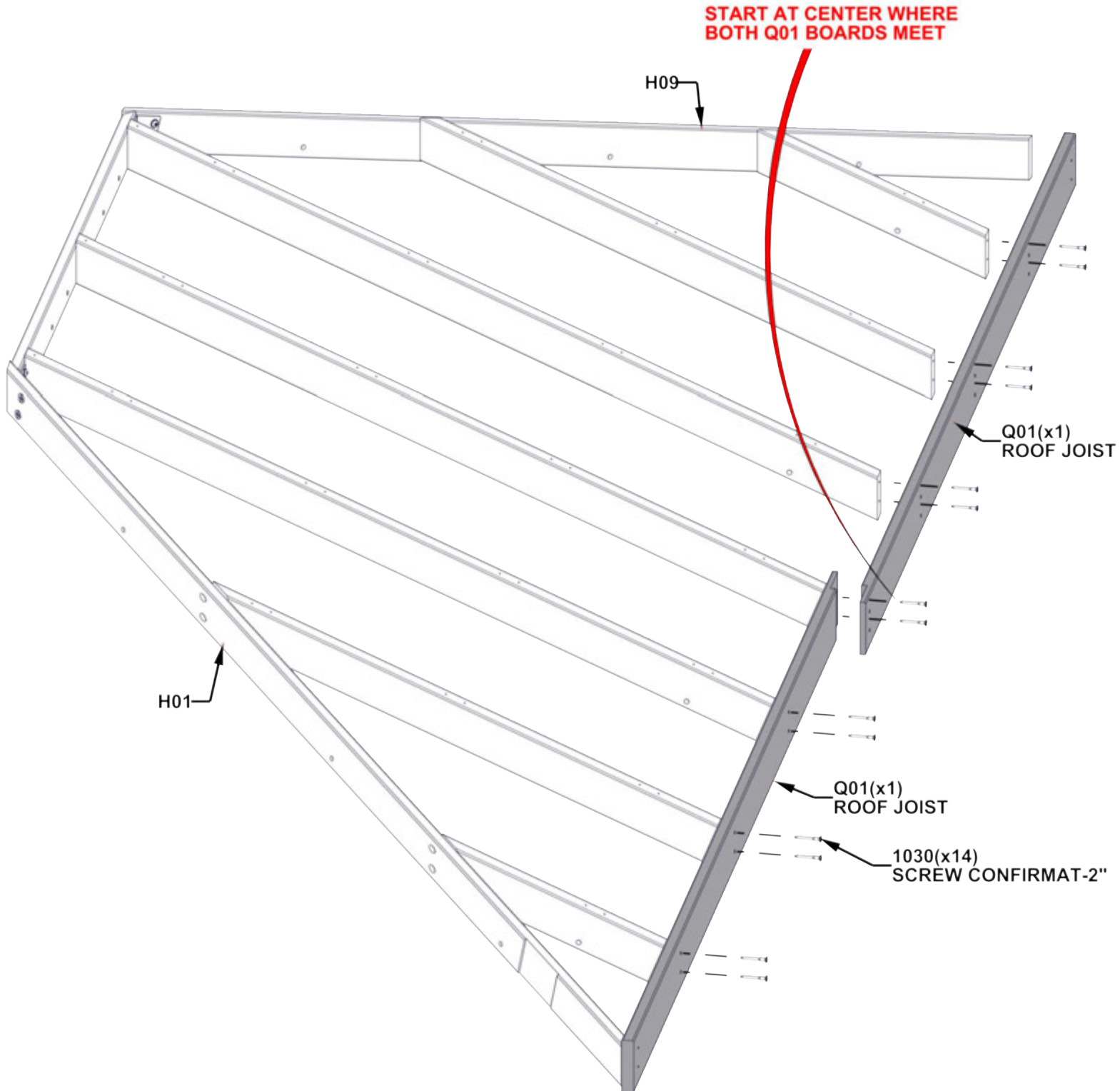

STEP 17B - 14FT ROOF PANEL ASSEMBLY

- TIPS:
- USING THE Q01 BOARD AS A GUIDE AND A 1/8" DRILL BIT, DRILL PILOT HOLES INTO THE H01 BOARD USING THE DIMENSION BELOW.
 - REPEAT ON OPPOSITE END WITH H09 BOARD.

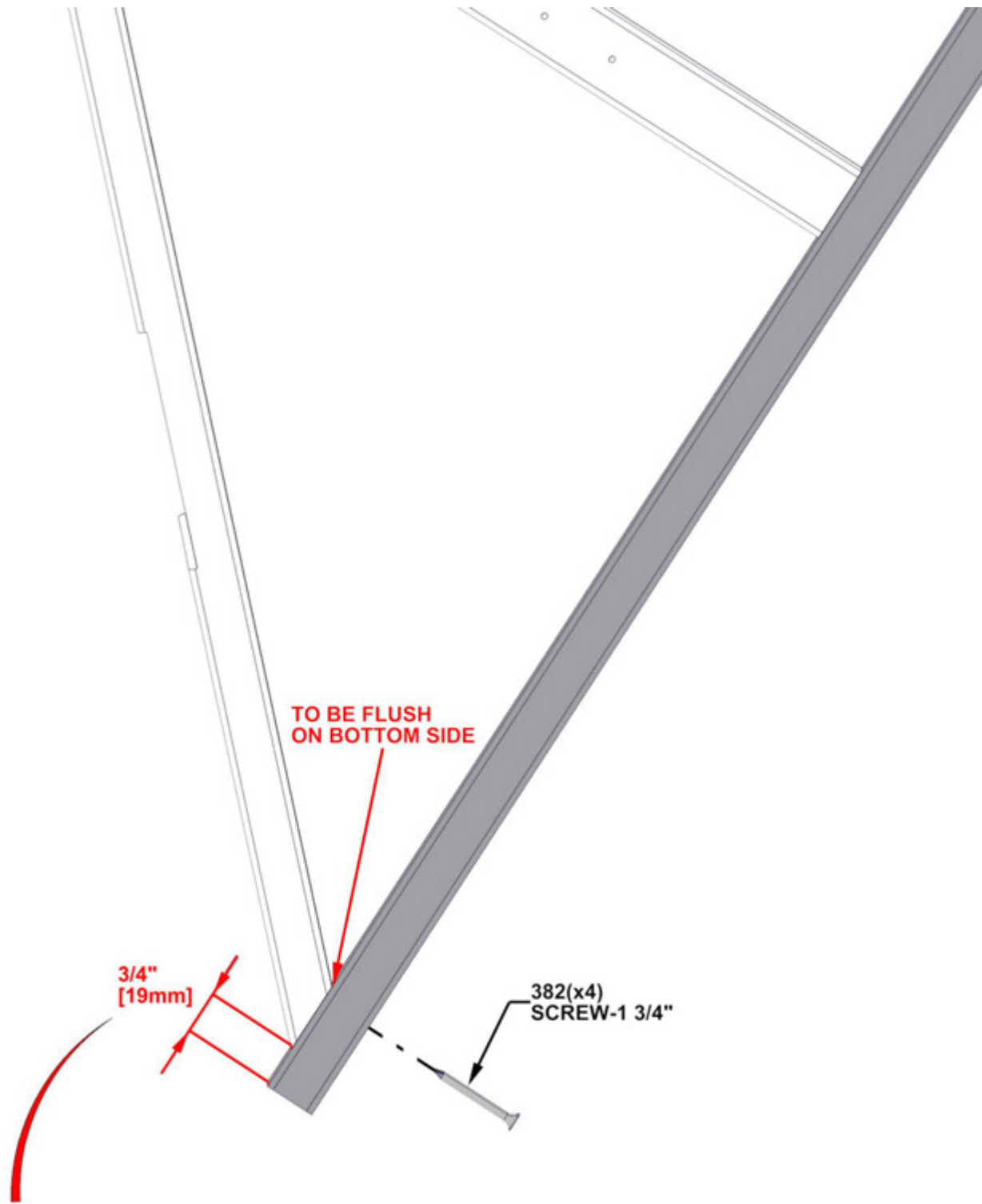

THIS DIMENSION IS CRITICAL TO THE PANEL ASSEMBLY

STEP 17C - 14FT ROOF PANEL ASSEMBLY

TIP:

- LOOSEN HARDWARE TO ADJUST FOR SQUARING IF NEEDED

CRITICAL:

- SQUARE UNIT BEFORE PROCEEDING TO NEXT STEPS.
- THE BELOW DIMENSIONS ARE CRITICAL TO THE FINAL ROOF ASSEMBLY.
- MEASUREMENTS SHOULD BE WITHIN +/- 1/4".
- MEASUREMENTS OUTSIDE OF TOLERANCE WILL LEAD TO THE INABILITY TO ASSEMBLE THE ROOF.

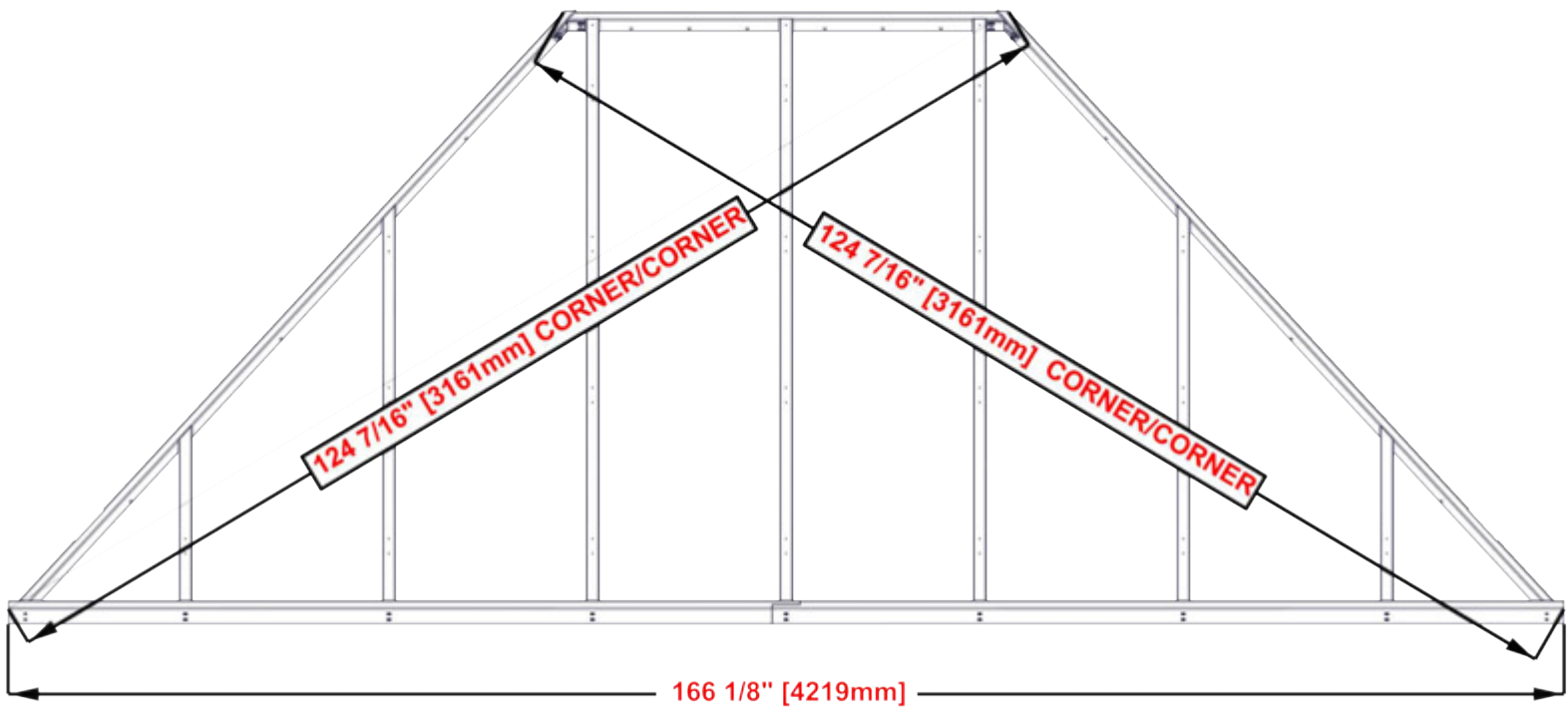

STEP 18 - 14FT ROOF PANEL ASSEMBLY

H07 | PURLIN-W4L16292
(2) | 1"x3 3/8"x59 7/16" (24x86x1509)

H05 | PURLIN-W4L16291
(2) | 1"x3 3/8"x65 1/2" (24x86x1664)

H08 | PURLIN-W4L16293
(2) | 1"x3 3/8"x 43 11/16" (24x86x1110)

H04 | PURLIN - W4L16921
(2) | 1"x3 3/8"x29 5/8" (24x86x752)

H03 | PURLIN - W4L16281
(1) | 1"x3 3/8"x68 3/8" (24x86x1736)

H17 | PURLIN - W4L16289
(1) | 1"x1 3/8"x51 3/8" (24x34x1306)

| Qty | PART NUMBER | DESCRIPTION |
|-----|-------------|-------------------------|
| 56 | H100391 | SCREW PFH 8 X 2 BLK |
| 3 | H100200 | SCREW PFH 8 X 1 1/2 BLK |

- TIPS:**
- ALIGN PURLIN PILOT HOLES WITH RAFTER PILOT HOLES
 - ATTACH SCREWS FROM THE CENTER AND WORK OUTWARD
 - H01 AND H09 BOARDS DO NOT HAVE PILOT HOLES FOR OUTSIDE EDGE SCREWS.
 - USING THE PURLINS AS A GUIDE AND A 1/8" DRILL BIT, DRILL PILOT HOLES INTO H01/H09 BOARDS.

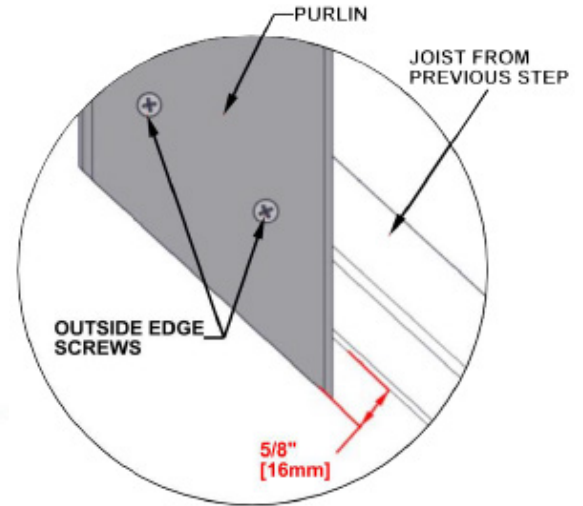

H17 PURLIN WILL NOT OVERHANG

IF PURLINS OVERHANG MORE THAN 5/8", CUT DOWN TO 5/8"

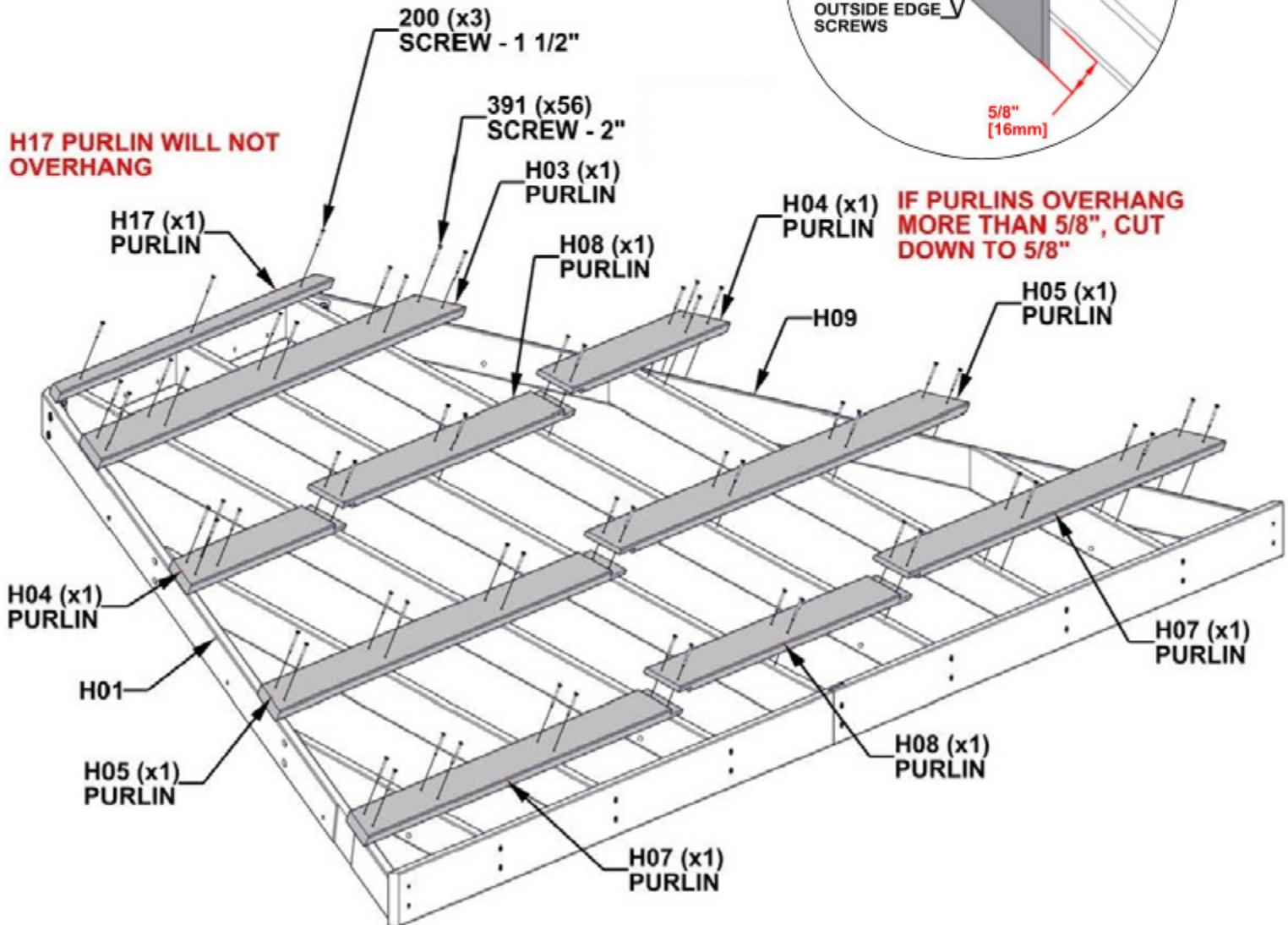

STEP 19 - 14FT ROOF PANEL ASSEMBLY

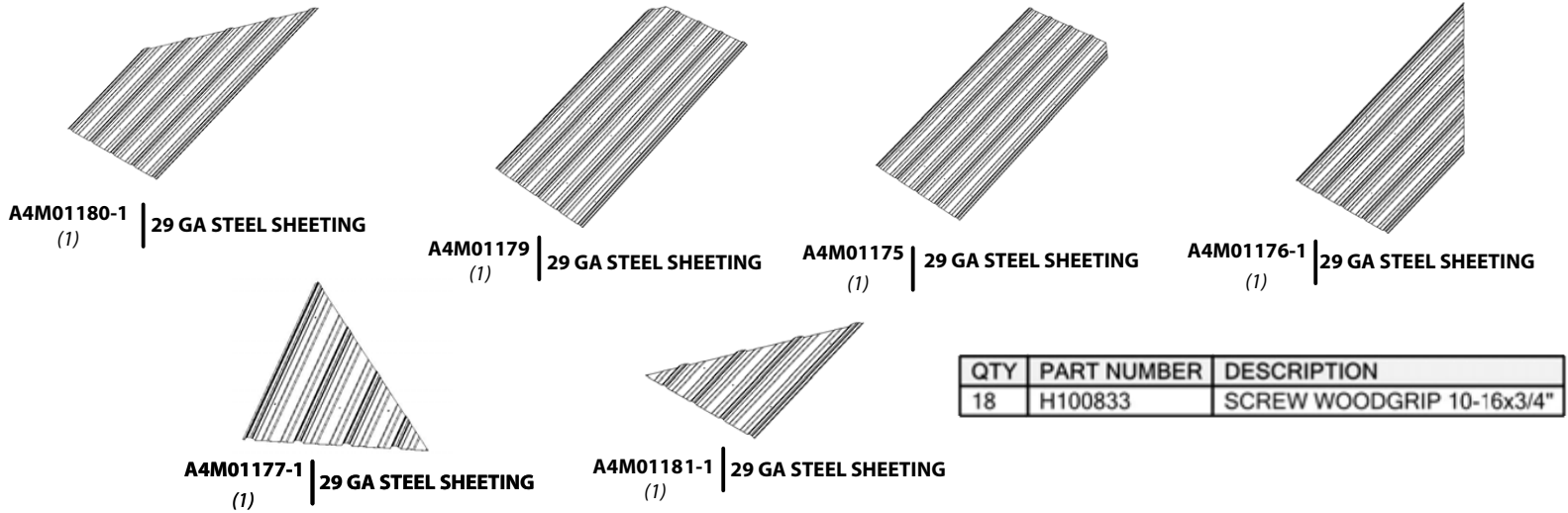

TIPS:

- REMOVE PROTECTIVE BLUE FILM
- STARTING IN THE CENTER, PLACE PANELS AS SHOWN BELOW.
- OVERLAP PANELS BY ONE RIDGE.
- PANELS SHOULD BE FLUSH WITH PURLIN ENDS AND Q01 ROOF JOIST.
- ONCE SHEETING IS IN PLACE, IT IS RECOMMENDED TO ADD H100833 SCREWS IN THE MIDDLE OF SHEETS TO HOLD SHEETING FOR THE NEXT STEP.

WARNING: GLOVES ARE RECOMMENDED WHEN HANDLING STEEL ROOF PIECES

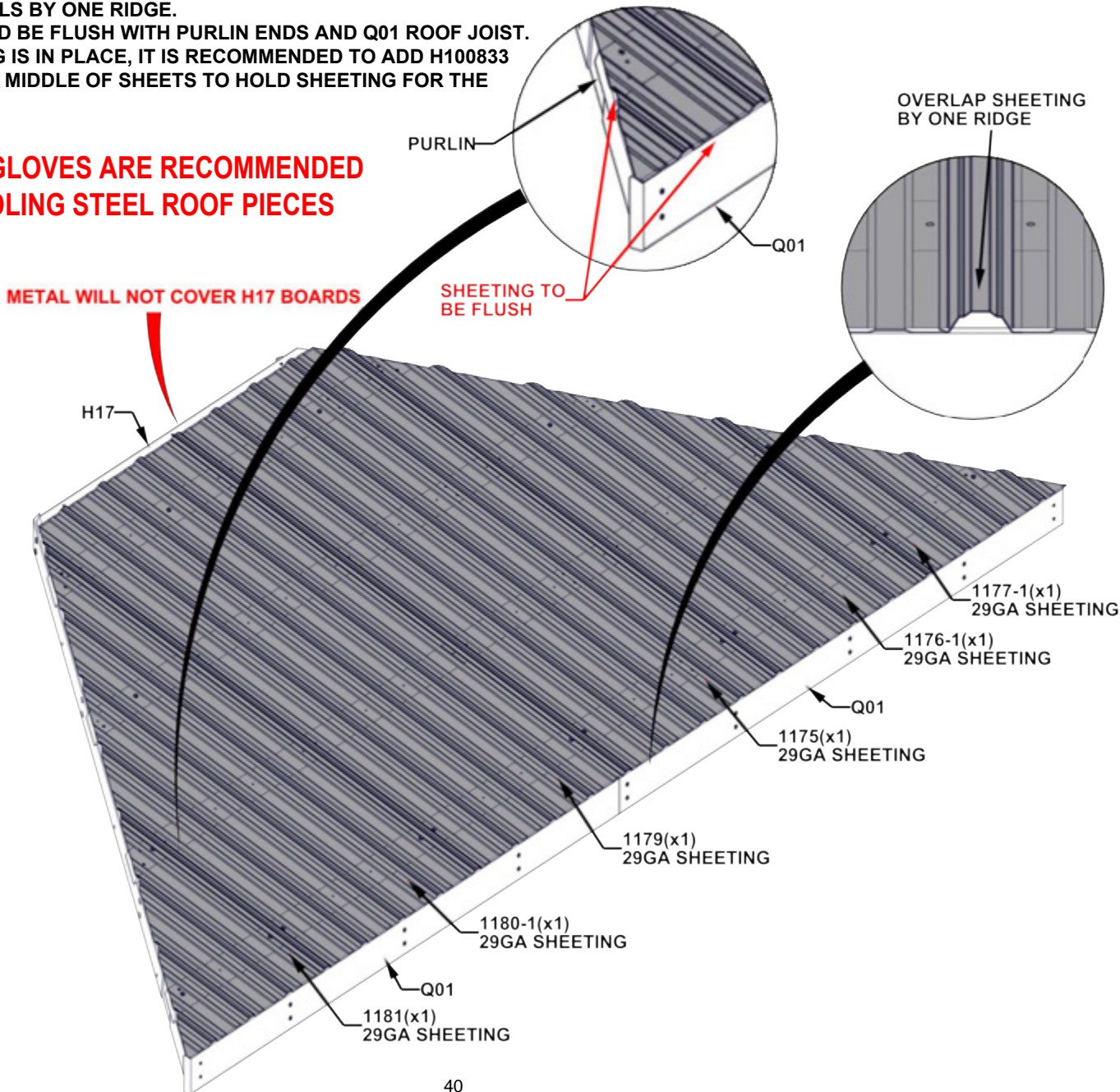

STEP 20 - 14FT ROOF PANEL ASSEMBLY

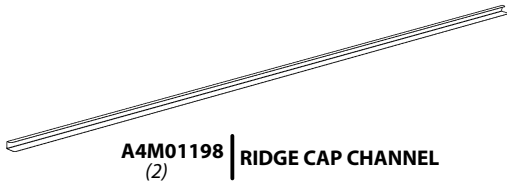

| QTY | PART NUMBER | DESCRIPTION |
|-----|-------------|---------------------------|
| 8 | H100833 | SCREW WOODGRIP 10-16x3/4" |

TIPS:

- POSITION THE RIDGE CAP CHANNEL OVER THE EDGE OF THE ROOF PANELS WITH THE WIDER SIDE OF THE CHANNEL ON THE BOTTOM.
- MAKE SURE THE PANELS ARE FULLY SEATED INTO THE CHANNEL.
- FLUSH THE TOP OF THE CHANNEL WITH THE TOP OF THE METAL PANELS.

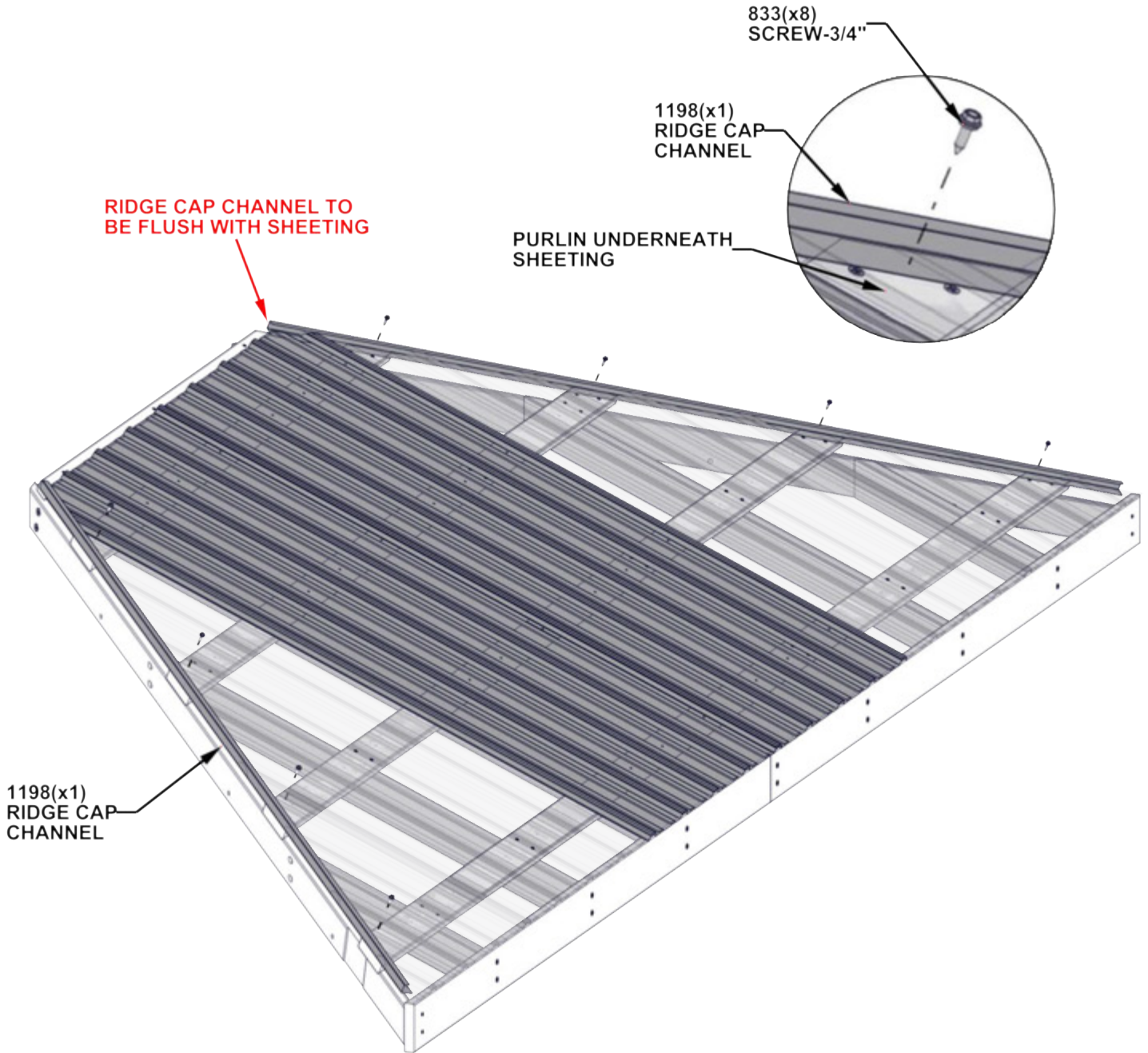

STEP 21 - 14FT ROOF PANEL ASSEMBLY

| QTY | PART NUMBER | DESCRIPTION |
|-----|-------------|---------------------------|
| 44 | H100833 | SCREW WOODGRIP 10-16x3/4" |

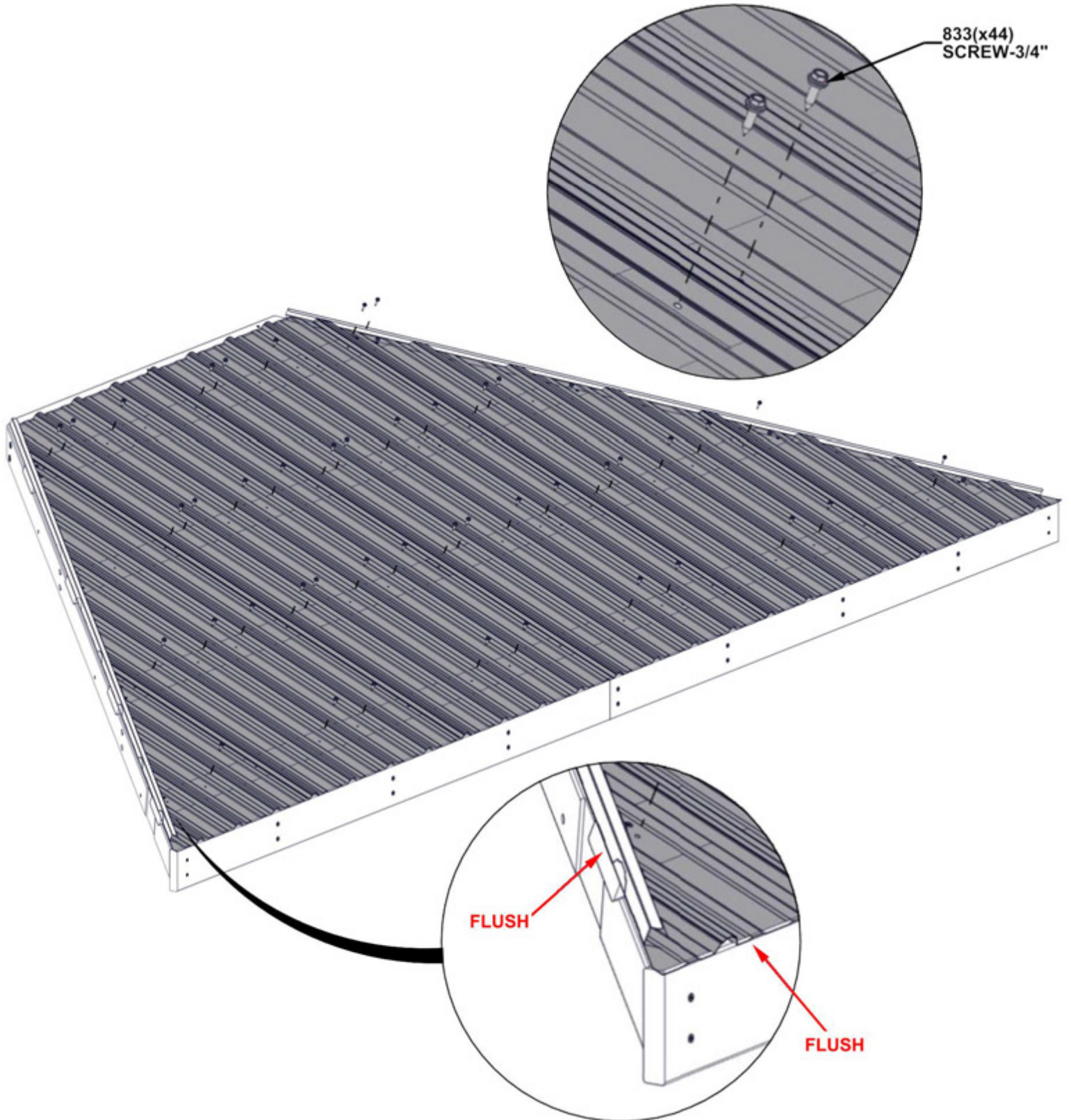

**REPEAT 14FT ROOF PANEL
ASSEMBLY STEPS 14 THROUGH 21**

STEP 22 - 10FT ROOF PANEL ASSEMBLY

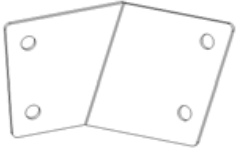

A4M01192 | PANEL BRACKET
(1)

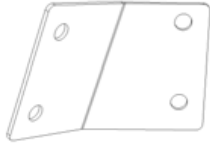

A4M01194 | PANEL BRACKET
(1)

| QTY | PART NUMBER | DESCRIPTION |
|-----|-------------|-------------------|
| 4 | H100398 | T-NUT 1/4 BLK |
| 4 | H100171 | BOLT WH 1/4x1 BLK |

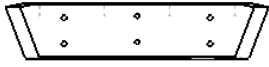

H11 | ROOF JOIST-W4L16297
(1) 1"x3 3/8"x15 15/16" (24x86x404)

**INSERT T-NUTS FIRST
HAND TIGHTEN ONLY**

**NOTE ARROW DIRECTIONS
ON BRACKETS**

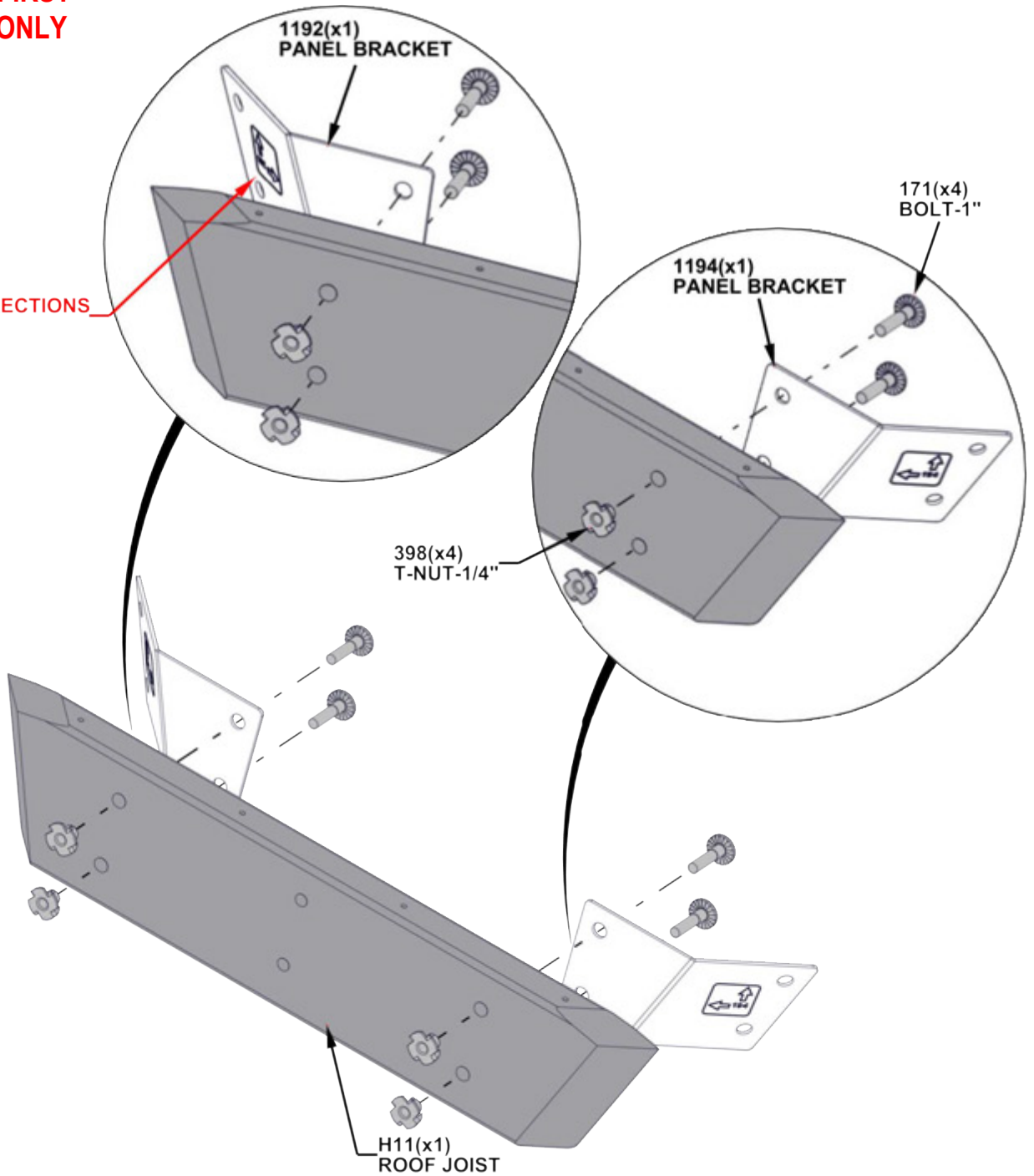

STEP 23 - 10FT ROOF PANEL ASSEMBLY

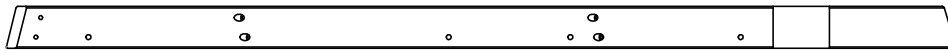

H12 | ROOF JOIST-W4L16308
(1) 1"x3 3/8"x76 3/4" (24x86x1952)



H10 | ROOF JOIST-W4L16309
(1) 1"x3 3/8"x76 7/8" (24x86x1952)

| QTY | PART NUMBER | DESCRIPTION |
|-----|-------------|-------------------|
| 4 | H100398 | T-NUT 1/4 BLK |
| 4 | H100171 | BOLT WH 1/4x1 BLK |

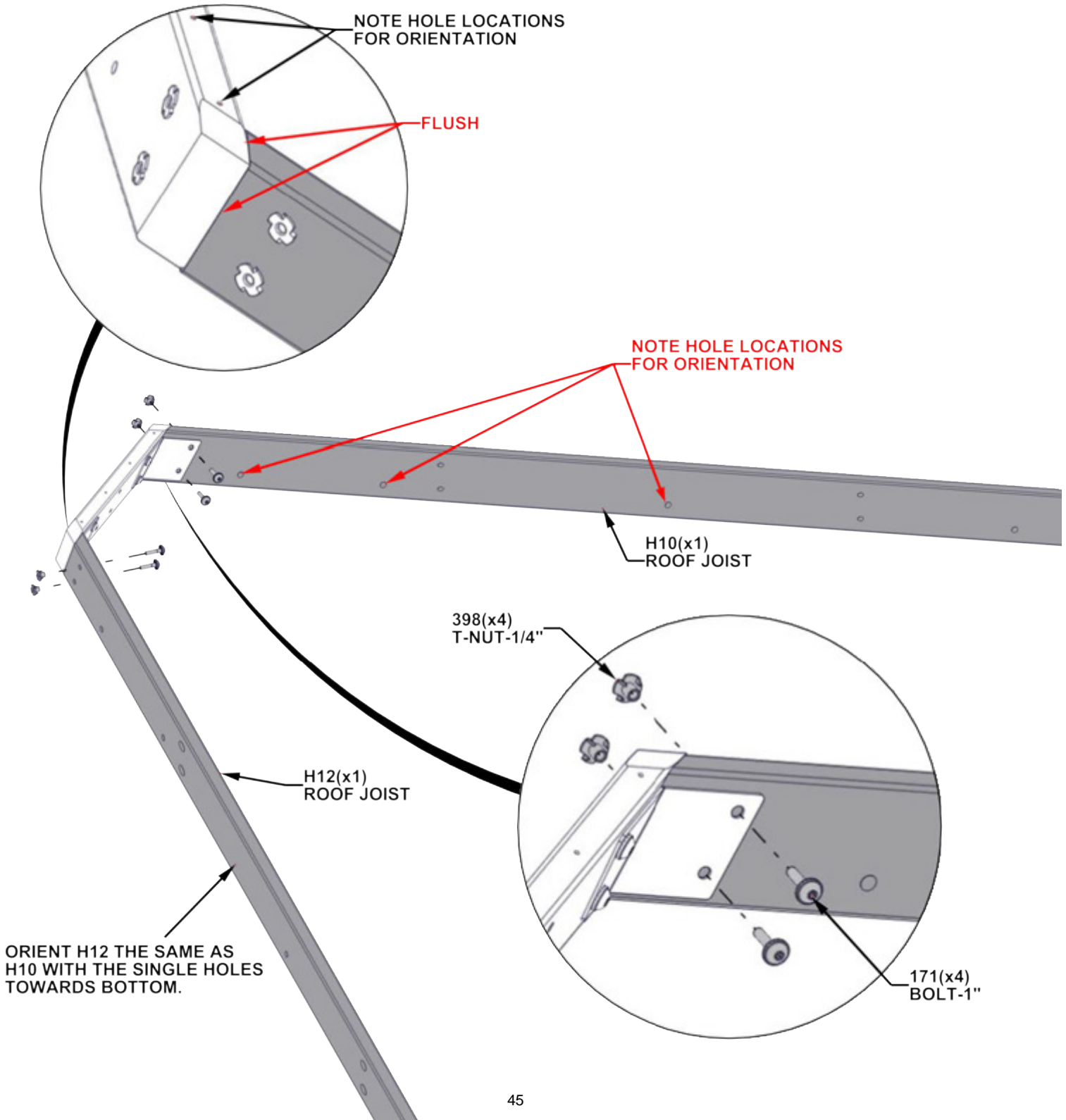

STEP 24 - 10FT ROOF PANEL ASSEMBLY



E09 | RAFTER- W4L16298
(1) | 1 3/8"x3 3/8"x55 13/16" (36x86x1417)



E07 | RAFTER- W4L17401
(1) | 1 3/8"x3 3/8"x42 7/8" (36x86x1087)



E12 | RAFTER - W4L16302
(1) | 1 3/8"x3 3/8"x21 3/4" (36x86x553)



E05 | RAFTER - W4L17402
(1) | 1 3/8"x3 3/8"x42 7/8" (36x86x1087)

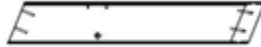

E10 | RAFTER- W4L16300
(1) | 1 3/8"x3 3/8"x21 3/4" (36x86x553)

| QTY | PART NUMBER | DESCRIPTION |
|-----|-------------|------------------------|
| 10 | H101030 | SCREW 2" CONFIRMAT BLK |

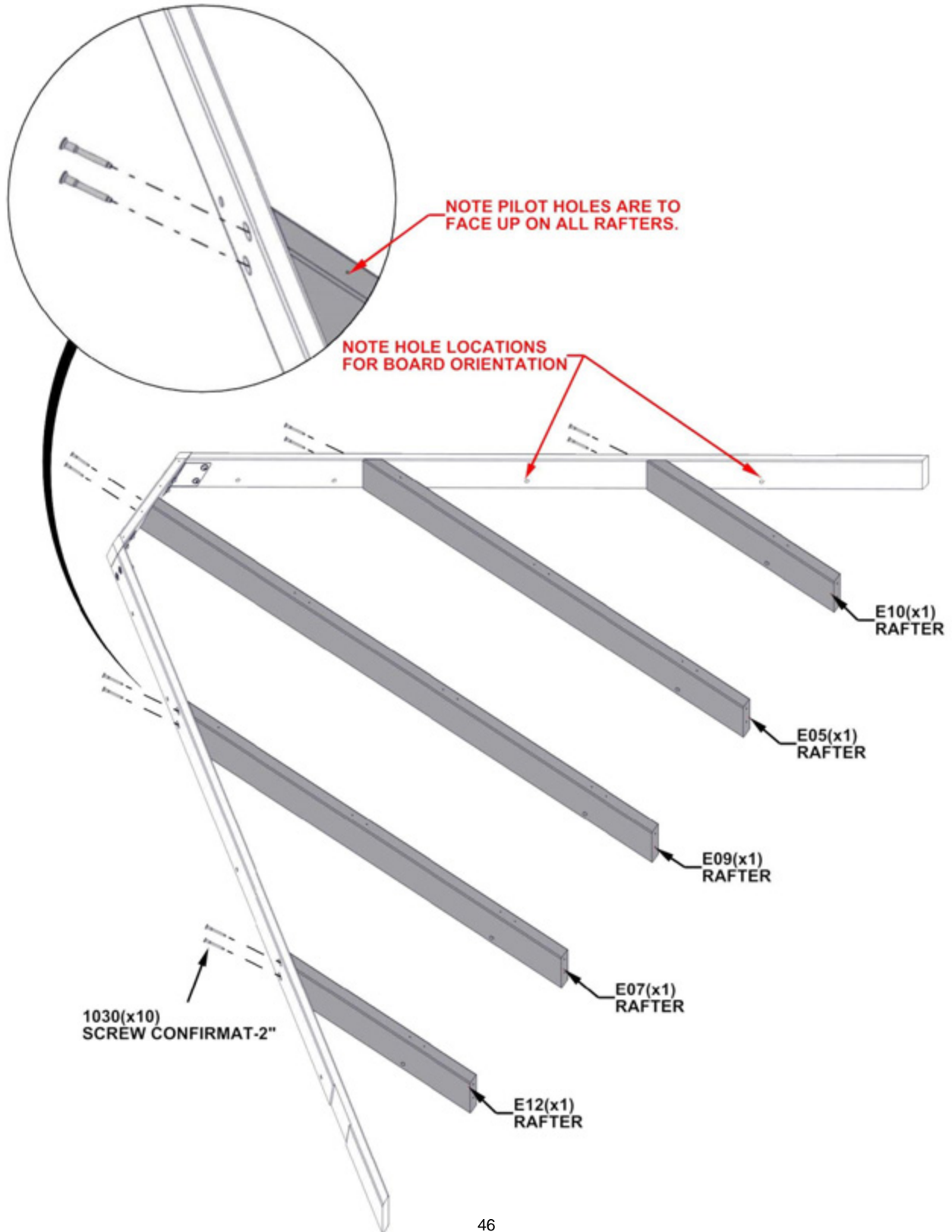

STEP 25A - 10FT ROOF PANEL ASSEMBLY

| | | | |
|---|---|---|---|
| : | : | : | : |
|---|---|---|---|

Q02 | ROOF JOIST-W4L16307
 (2) 1"x4 7/16"x61 1/2" (24x112x1562)

| QTY | PART NUMBER | DESCRIPTION |
|-----|-------------|------------------------|
| 4 | H100382 | SCREW PFH 8x1 3/4 BLK |
| 10 | H101030 | SCREW 2" CONFIRMAT BLK |

TIP:

- RAFTERS MAY NEED TO BE LOOSENED TO ATTACH Q02 TO H12/H10

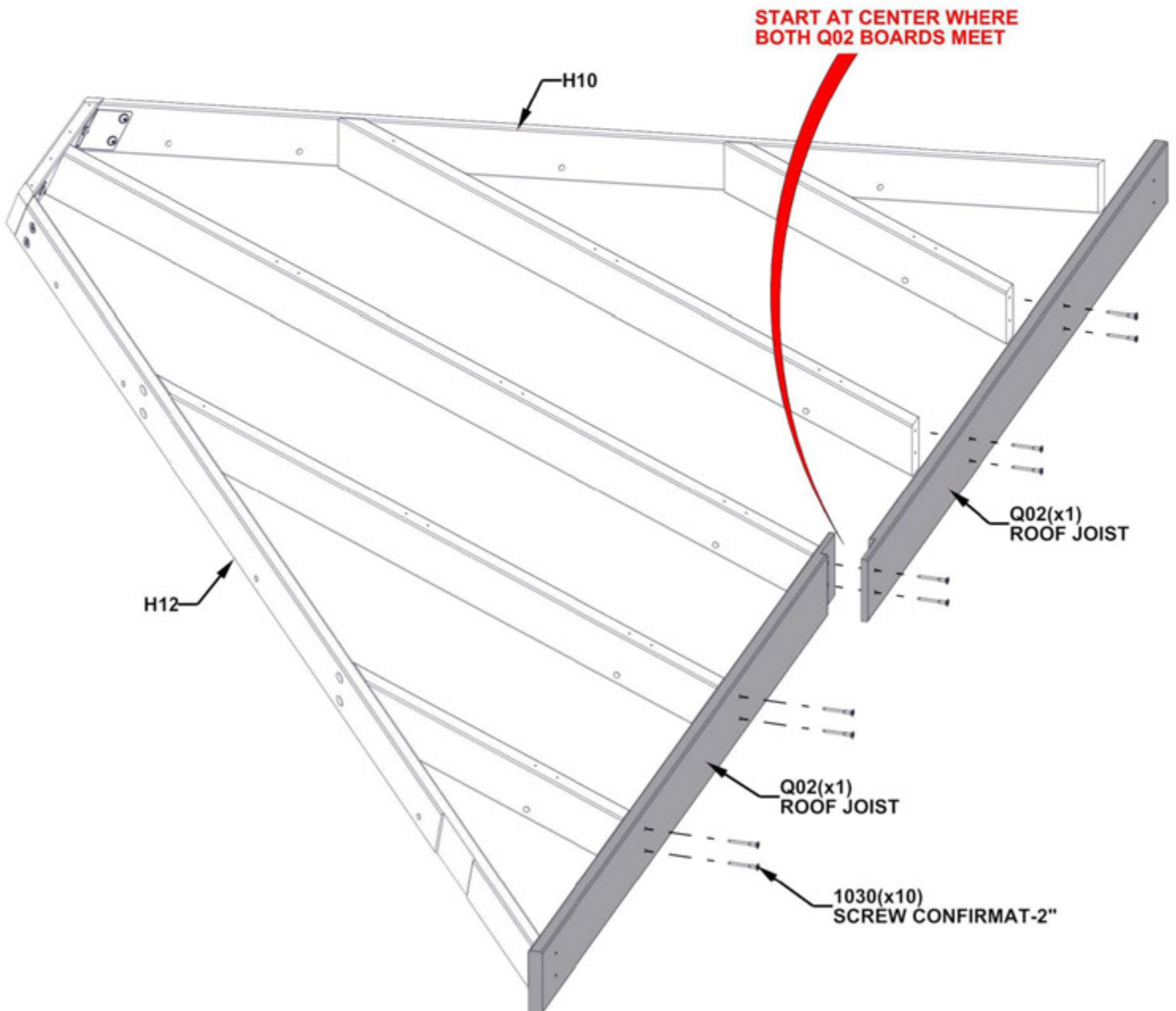

STEP 25B - 10FT ROOF PANEL ASSEMBLY

- USING THE Q02 BOARD AS A GUIDE AND A 1/8" DRILL BIT, DRILL PILOT HOLES INTO THE H12 BOARD USING THE DIMENSION BELOW.
- REPEAT ON OPPOSITE END WITH H10 BOARD.

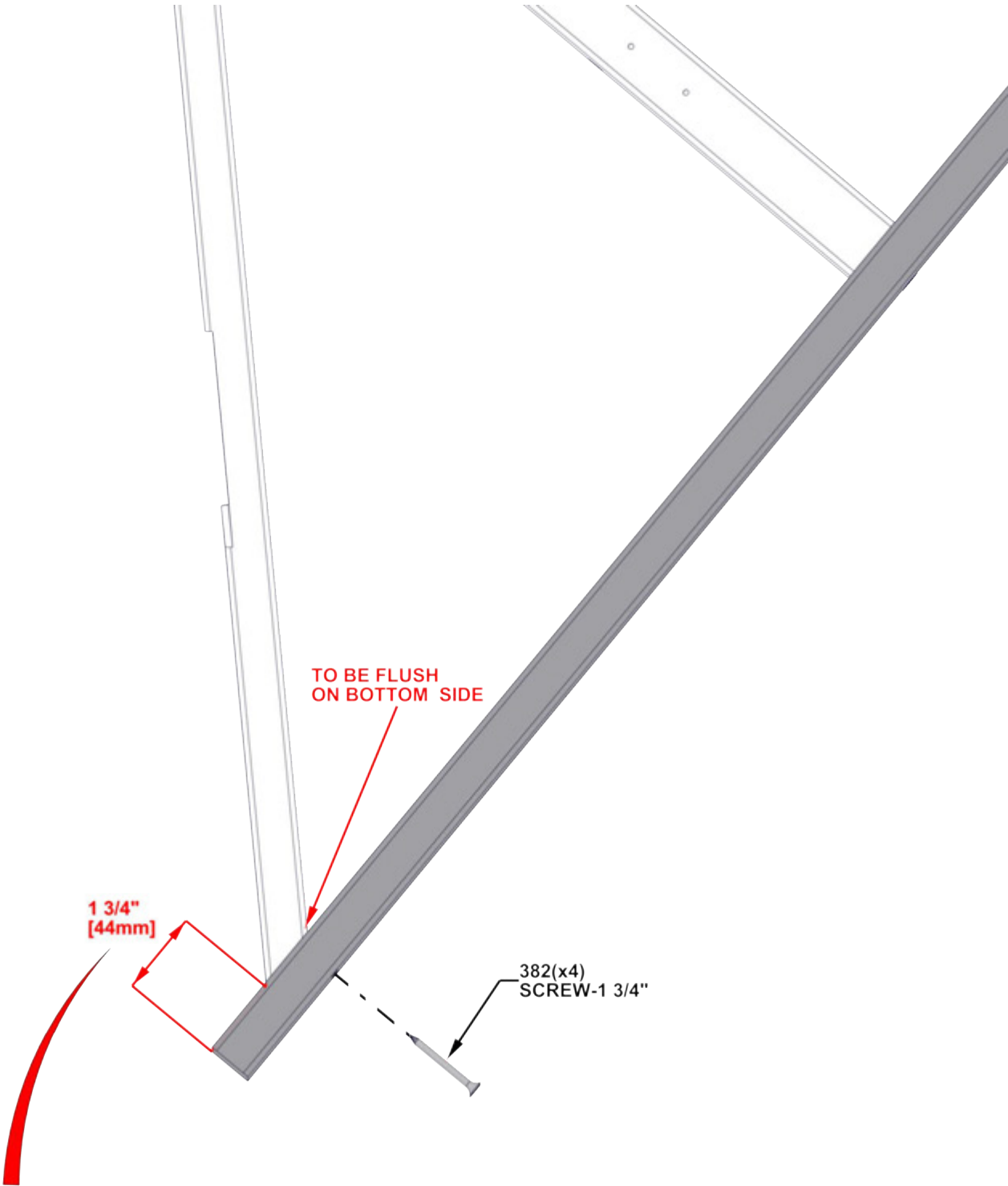

THIS DIMENSION IS CRITICAL TO THE PANEL ASSEMBLY

STEP 25C - 10FT ROOF PANEL ASSEMBLY

TIP:

- LOOSEN HARDWARE TO ADJUST FOR SQUARING IF NEEDED

CRITICAL:

- SQUARE UNIT BEFORE PROCEEDING TO NEXT STEPS.
- THE BELOW DIMENSIONS ARE CRITICAL TO THE FINAL ROOF ASSEMBLY.
- MEASUREMENTS SHOULD BE WITHIN +/- 1/4".
- MEASUREMENTS OUTSIDE OF TOLERANCE WILL LEAD TO THE INABILITY TO ASSEMBLE THE ROOF.

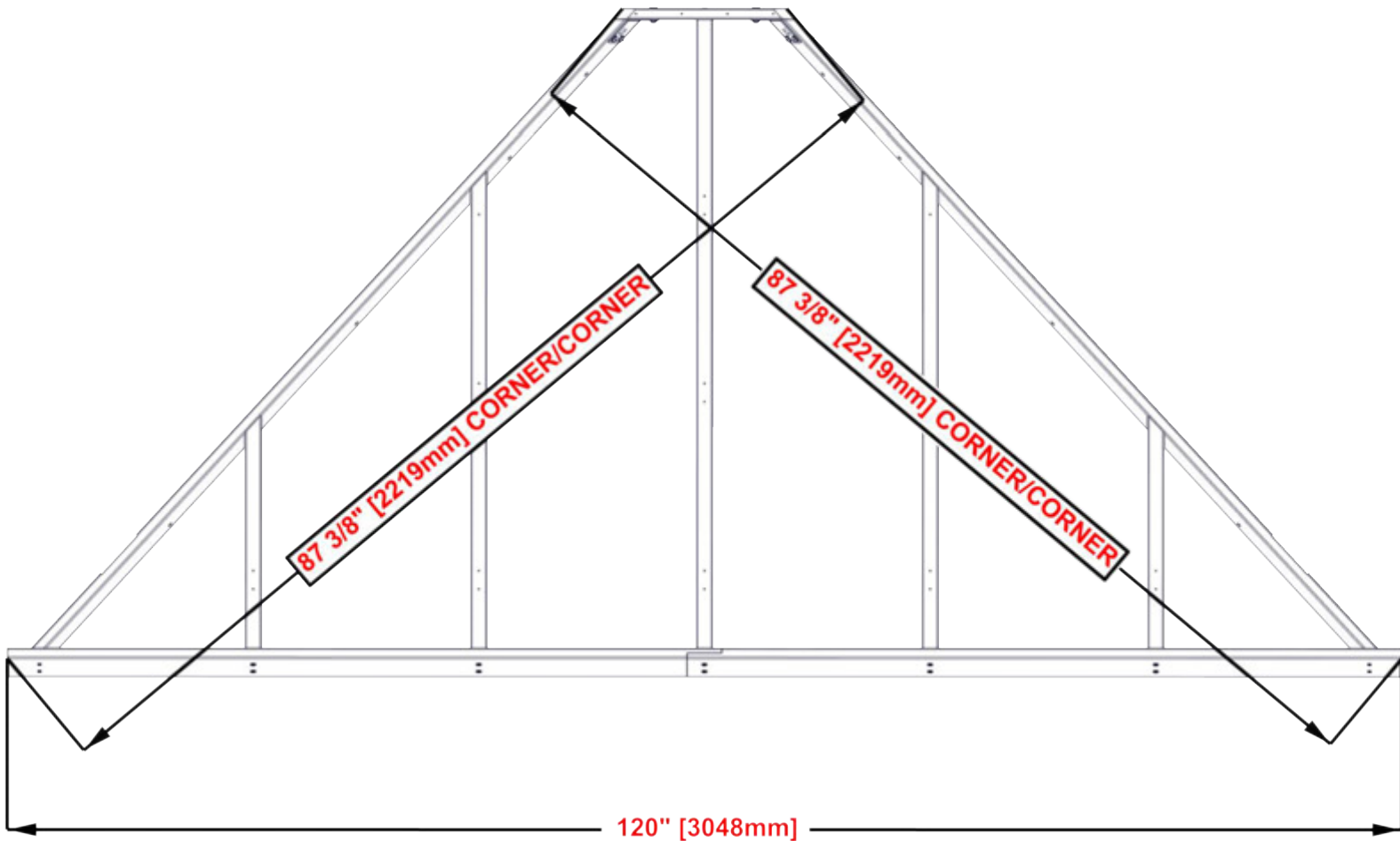

STEP 26 - 10FT ROOF PANEL ASSEMBLY

H13 | ROOF JOIST - W4L16303
(1) | 1"x3 3/8"x20 1/4" (24x86x514)

H14 | PURLIN - W4L16304
(1) | 1"x3 3/8"x50 1/16" (24x86x1272)

H15 | PURLIN - W4L16305
(1) | 1"x3 3/8"x79 7/8" (24x86x2030)



H16 | PURLIN - W4L16922
(2) | 1"x3 3/8"x56" (24x86x1423)

| Qty | PART NUMBER | DESCRIPTION |
|-----|-------------|---------------------|
| 38 | H100391 | SCREW PFH 8 X 2 BLK |

- TIPS:**
- ALIGN PURLIN PILOT HOLES WITH RAFTER PILOT HOLES
 - ATTACH SCREWS FROM THE CENTER AND WORK OUTWARD
 - H12 AND H10 BOARDS DO NOT HAVE PILOT HOLES FOR OUTSIDE EDGE SCREWS.
 - USING THE PURLINS AS A GUIDE AND A 1/8" DRILL BIT, DRILL PILOT HOLES INTO H12/H10 BOARDS.

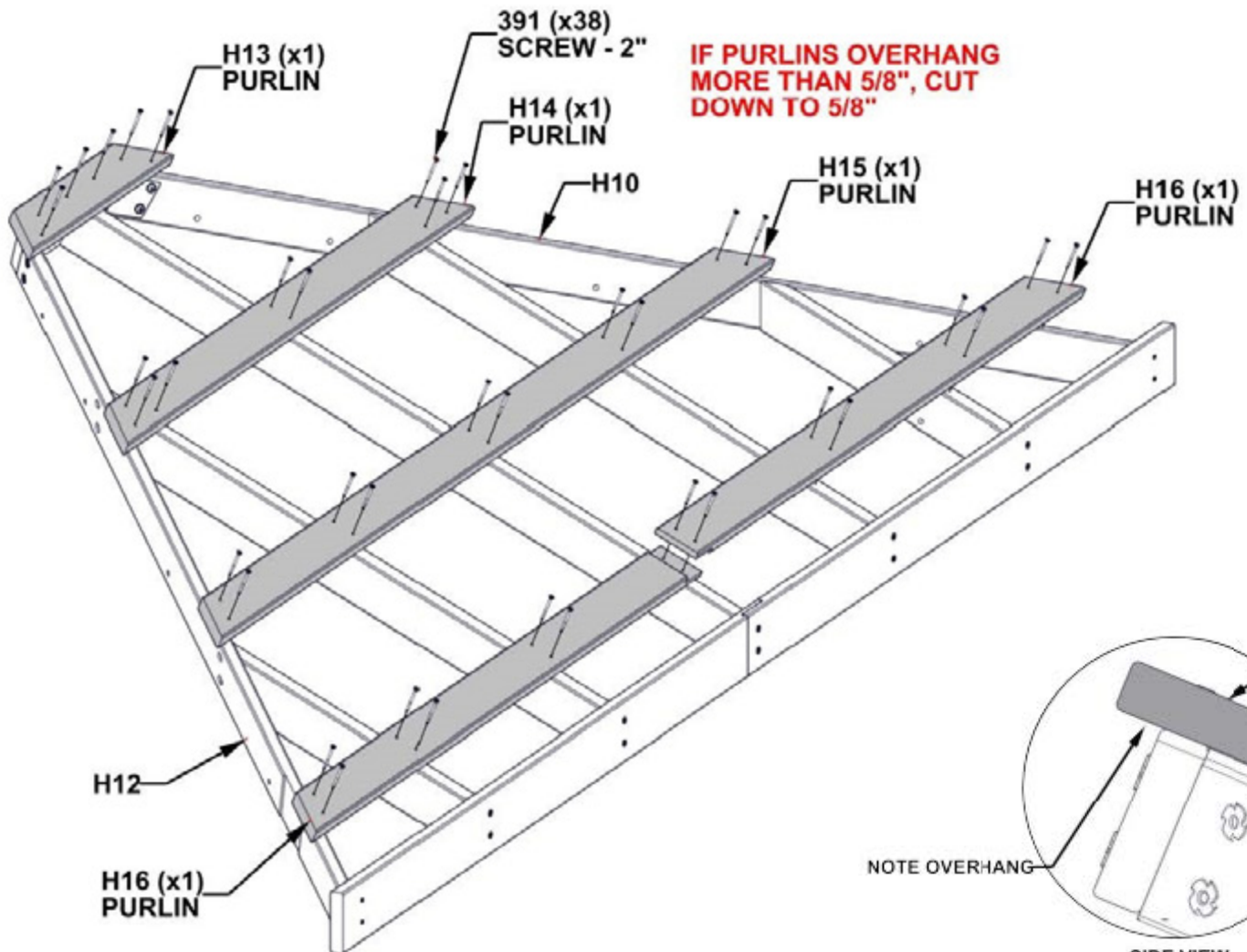
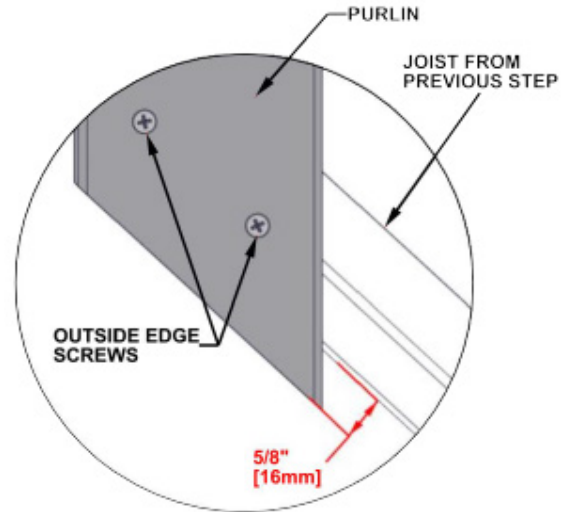

IF PURLINS OVERHANG MORE THAN 5/8", CUT DOWN TO 5/8"

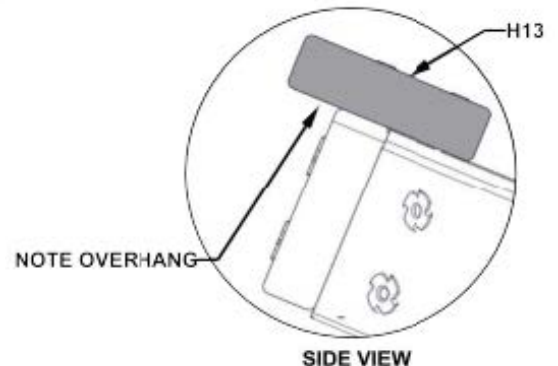

STEP 27 - 10FT ROOF PANEL ASSEMBLY

| QTY | PART NUMBER | DESCRIPTION |
|-----|-------------|---------------------------|
| 12 | H100833 | SCREW WOODGRIP 10-16x3/4" |

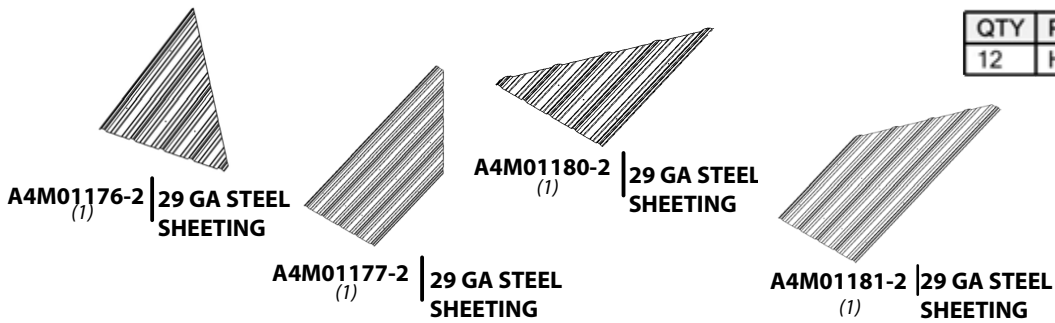

TIPS:

- REMOVE PROTECTIVE BLUE FILM
- STARTING IN THE CENTER, PLACE PANELS AS SHOWN BELOW.
- OVERLAP PANELS BY ONE RIDGE.
- PANELS SHOULD BE FLUSH WITH PURLIN ENDS AND Q02 ROOF JOIST.
- ONCE SHEETING IS IN PLACE, IT IS RECOMMENDED TO ADD H100833 SCREWS IN THE MIDDLE TO HOLD SHEETING FOR THE NEXT STEP.

WARNING: GLOVES ARE RECOMMENDED WHEN HANDLING STEEL ROOF PIECES

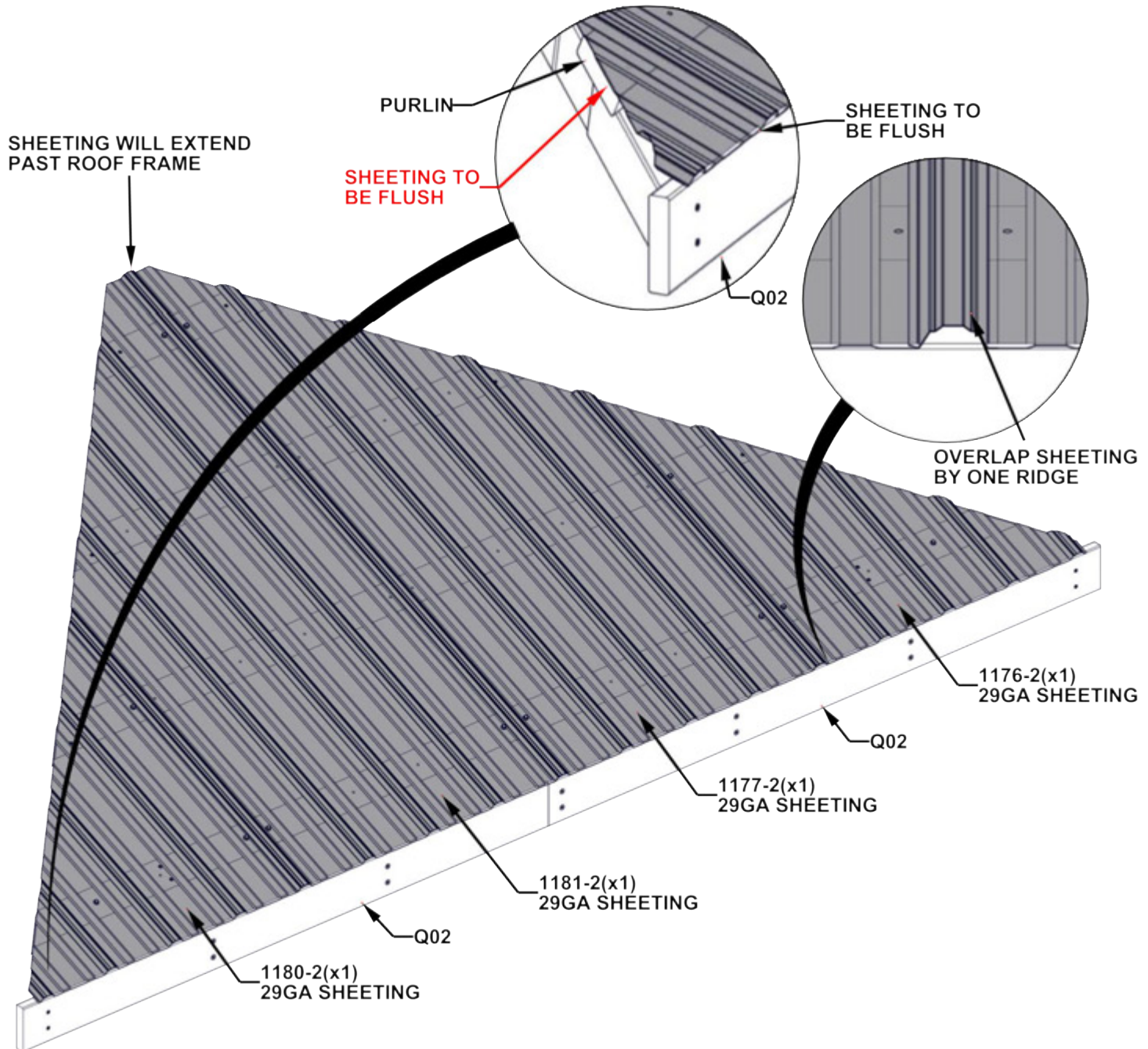

STEP 28 - 10FT ROOF PANEL ASSEMBLY

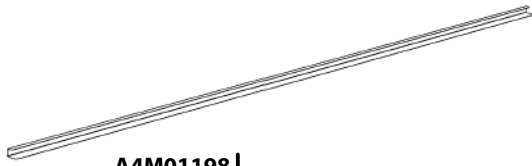

A4M01198 | RIDGE CAP CHANNEL
(2)

| QTY | PART NUMBER | DESCRIPTION |
|-----|-------------|---------------------------|
| 8 | H100833 | SCREW WOODGRIP 10-16x3/4" |

TIPS:

- POSITION THE RIDGE CAP CHANNEL OVER THE EDGE OF THE ROOF PANELS WITH THE WIDER SIDE OF THE CHANNEL ON THE BOTTOM.
- MAKE SURE THE PANELS ARE FULLY SEATED INTO THE CHANNEL.
- FLUSH THE TOP OF THE CHANNEL WITH THE TOP OF THE METAL PANELS.

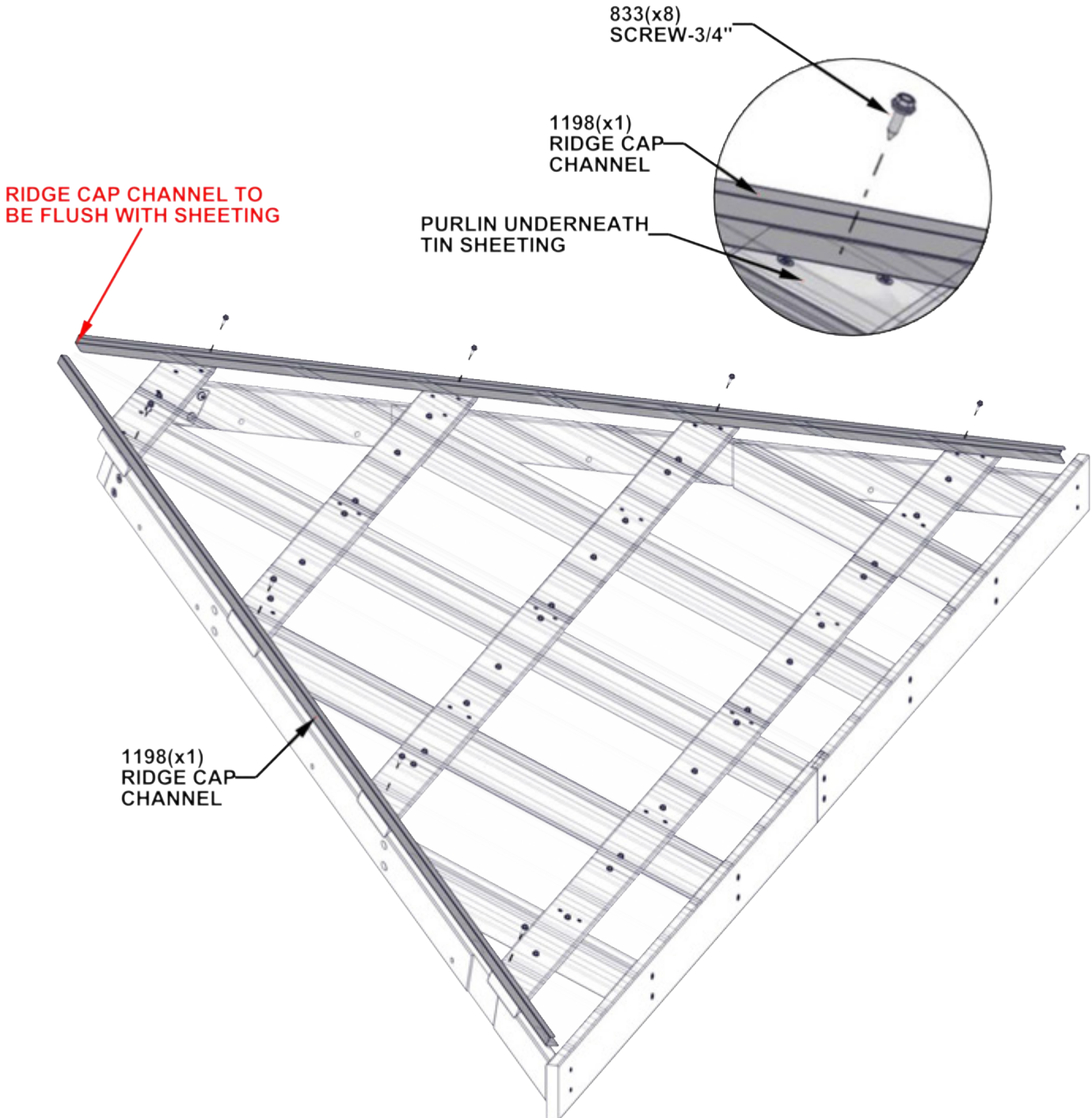

STEP 29 - 10FT ROOF PANEL ASSEMBLY

| QTY | PART NUMBER | DESCRIPTION |
|-----|-------------|---------------------------|
| 20 | H100833 | SCREW WOODGRIP 10-16x3/4" |

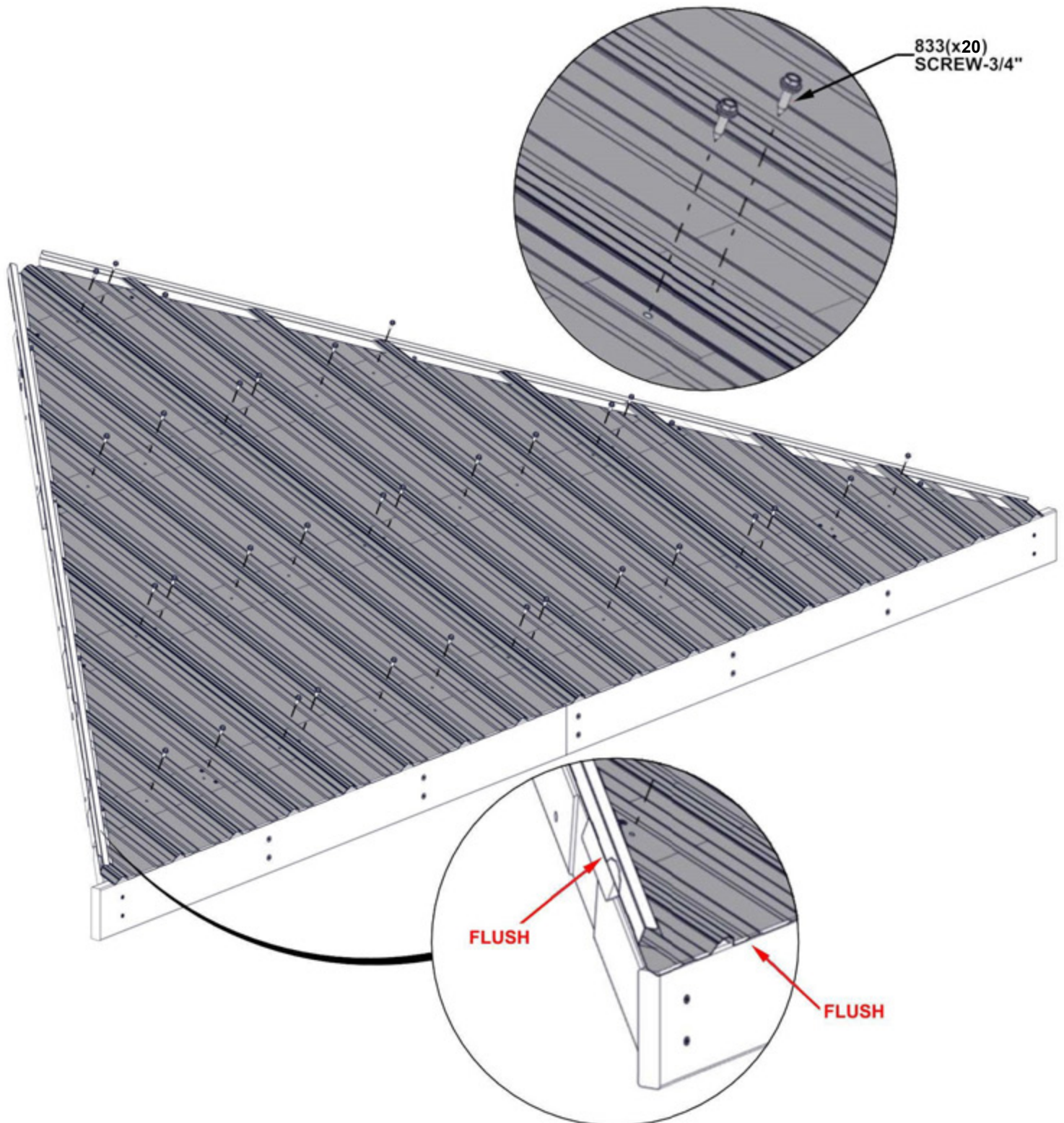

**REPEAT 10FT ROOF PANEL
ASSEMBLY STEPS 22 THROUGH 29**

STEP 30 - 10FT ROOF PANEL ATTACHMENT

TIPS:

- THREE PEOPLE ARE HELPFUL FOR THIS STEP.
- POSITION A PERSON ON A LADDER IN THE CENTER OF THE GAZEBO TO HELP SUPPORT THE ROOF PANEL.
- WITH TWO PEOPLE, WORK THE PANEL UP WITHOUT SLIDING OR DRAGGING, UNTIL IT MEETS THE ROOF SUPPORT FRAME.
- MAKE SURE THE ROOF PANEL SLIDES UNDERNEATH THE RIDGE CAP.

WARNING: GLOVES ARE RECOMMENDED WHEN HANDLING STEEL ROOF PIECES

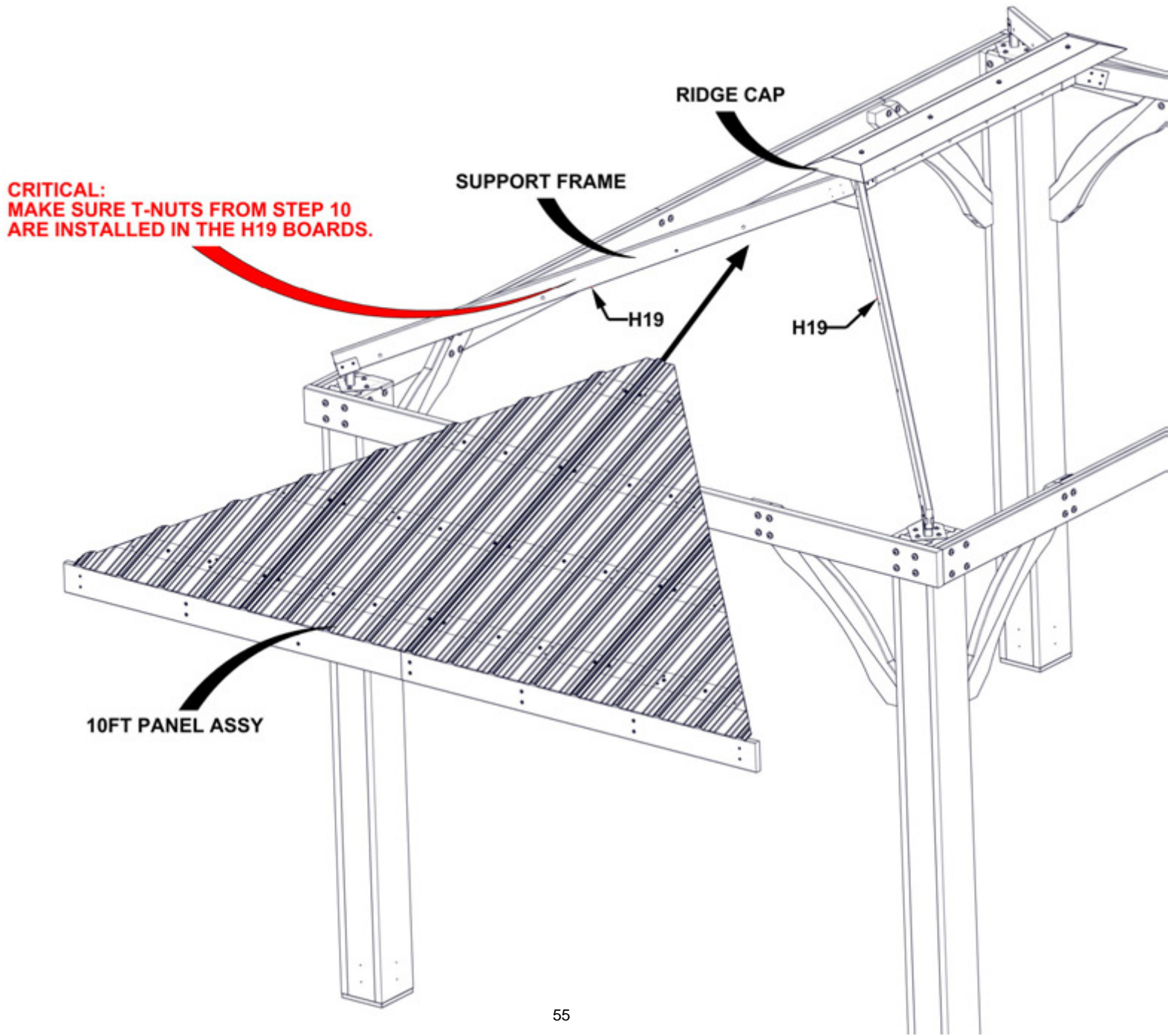

STEP 31 - 10FT ROOF PANEL ATTACHMENT

| QTY | PART NUMBER | DESCRIPTION |
|-----|-------------|--------------------------|
| 2 | H100198 | WASHER LOCK EXT 8X19 BLK |
| 2 | H100378 | BOLT WH 5/16x1 3/4 BLK |

- TIPS:**
- IF NECESSARY, USE A LONG SCREWDRIVER OR CLAMPS TO HOLD PANELS IN PLACE.
 - INSERT BOLTS INTO THE SECOND HOLE FROM THE TOP OF THE H10 & H12 BOARDS.

HAND TIGHTEN ONLY

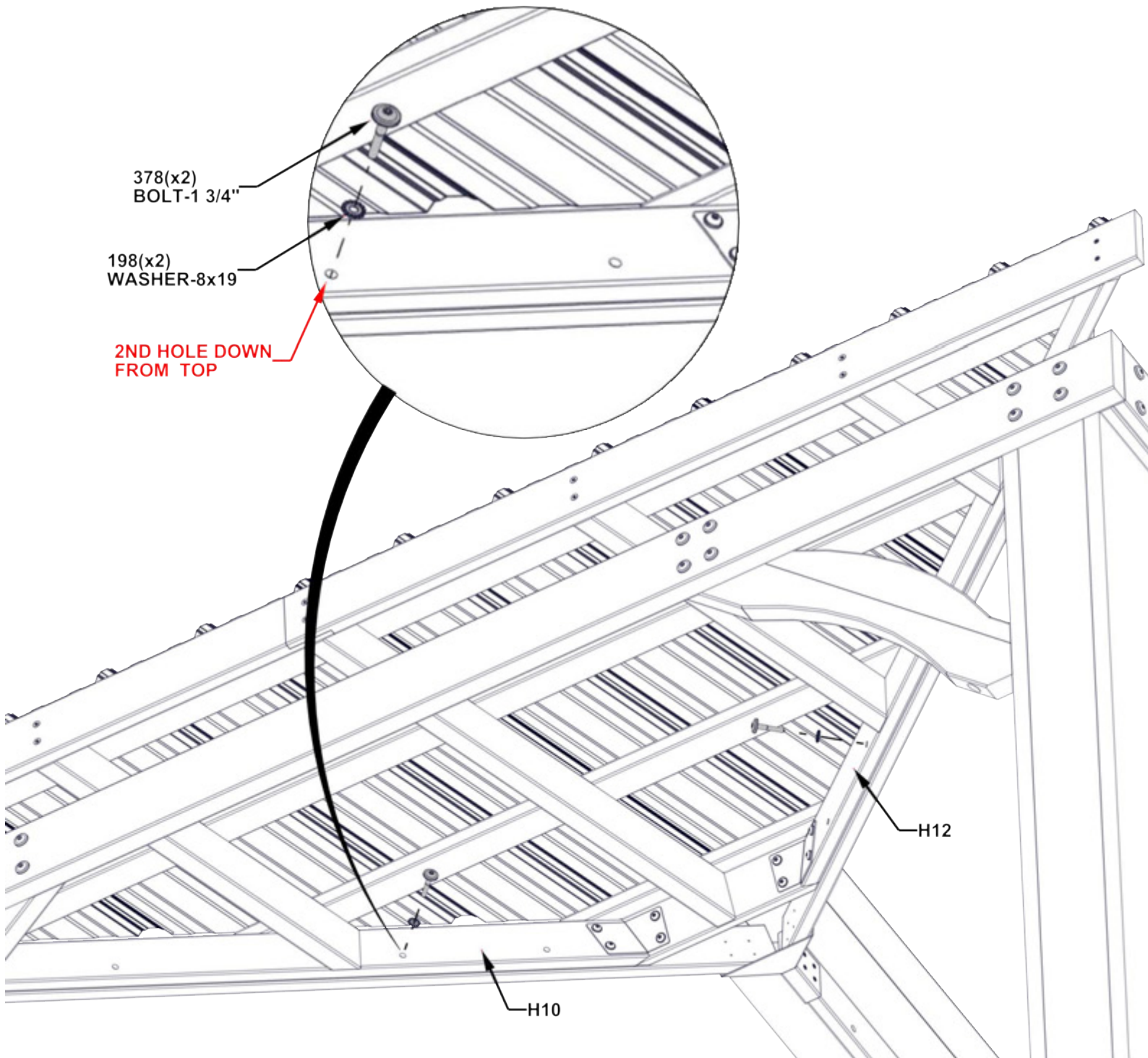

**REPEAT 10FT ROOF PANEL INSTALLATION
STEPS 30 & 31**

STEP 32 - 14FT ROOF PANEL ATTACHMENT

TIPS:

- THREE PEOPLE ARE HELPFUL FOR THIS STEP.
- POSITION A PERSON ON A LADDER IN THE CENTER OF THE GAZEBO TO HELP SUPPORT THE ROOF PANEL.
- WITH TWO PEOPLE, WORK THE PANEL UP, WITHOUT SLIDING OR DRAGGING, UNTIL IT MEETS THE ROOF SUPPORT FRAME.
- MAKE SURE THE ROOF PANEL SLIDES UNDERNEATH THE RIDGE CAP.

WARNING: GLOVES ARE RECOMMENDED WHEN HANDLING STEEL ROOF PIECES

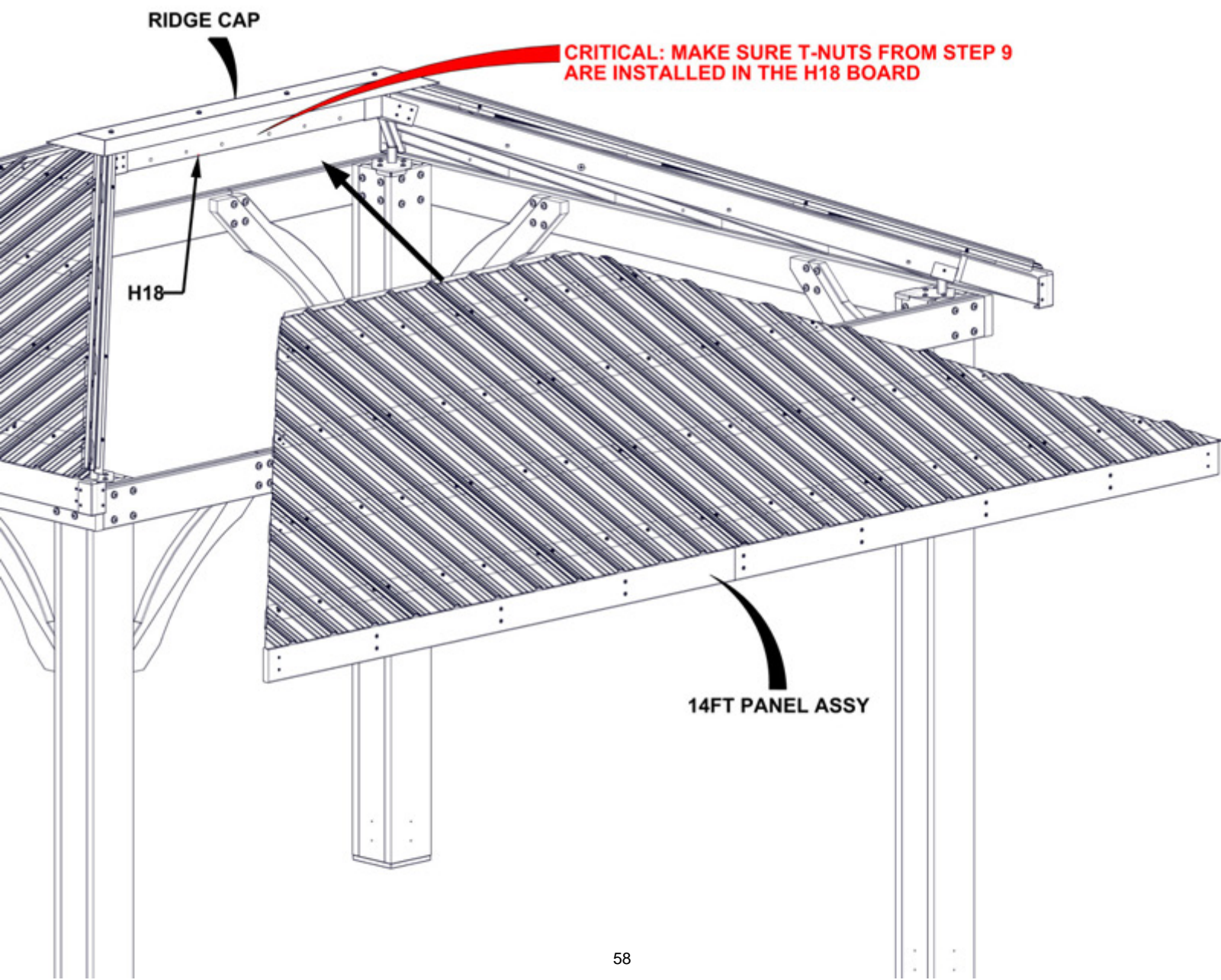

STEP 33 - 14FT ROOF PANEL ATTACHMENT

| QTY | PART NUMBER | DESCRIPTION |
|-----|-------------|------------------------|
| 2 | H100198 | WASHER LOCK EXT 8x19 |
| 2 | H100378 | BOLT WH 5/16x1 3/4 BLK |

- TIPS:**
- IF NECESSARY, USE A LONG SCREWDRIVER OR CLAMPS TO HOLD PANELS IN PLACE.

HAND TIGHTEN ONLY

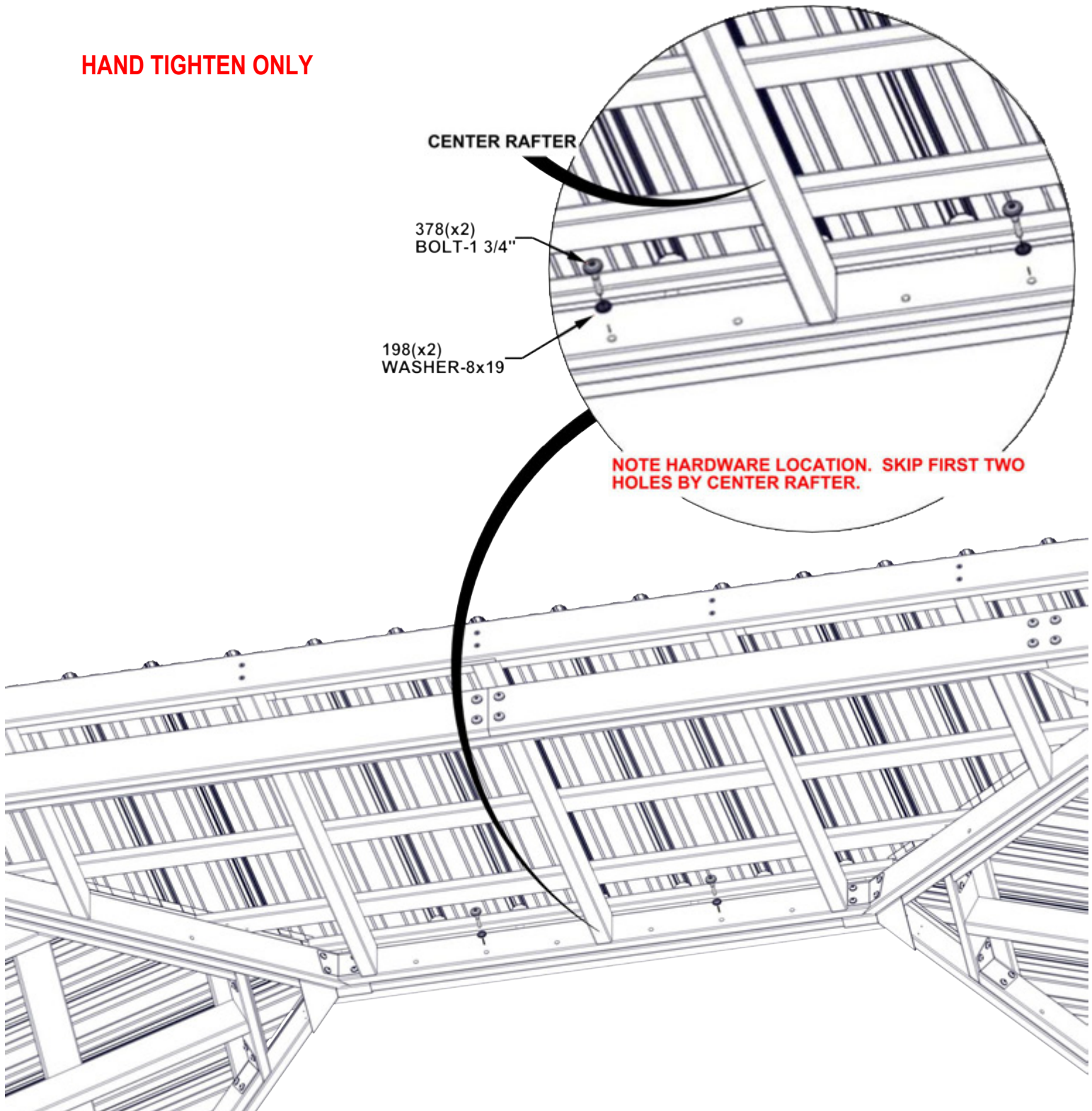

STEP 34A - ROOF PANEL ATTACHMENT

| QTY | PART NUMBER | DESCRIPTION |
|-----|-------------|--------------------------|
| 4 | H100198 | WASHER LOCK EXT 8X19 BLK |
| 4 | H100770 | WASHER FLAT 5/16 BLK |
| 4 | H100479 | NUT LOCK 5/16 BLK |
| 4 | H100415 | BOLT WH 5/16X3 3/4 BLK |

TIPS:

- REPEAT STEPS 32 FOR SECOND 14FT ROOF PANEL.
- IF NECESSARY USE A LONG SCREWDRIVER OR CLAMPS TO HOLD PANEL IN PLACE.

HAND TIGHTEN ONLY

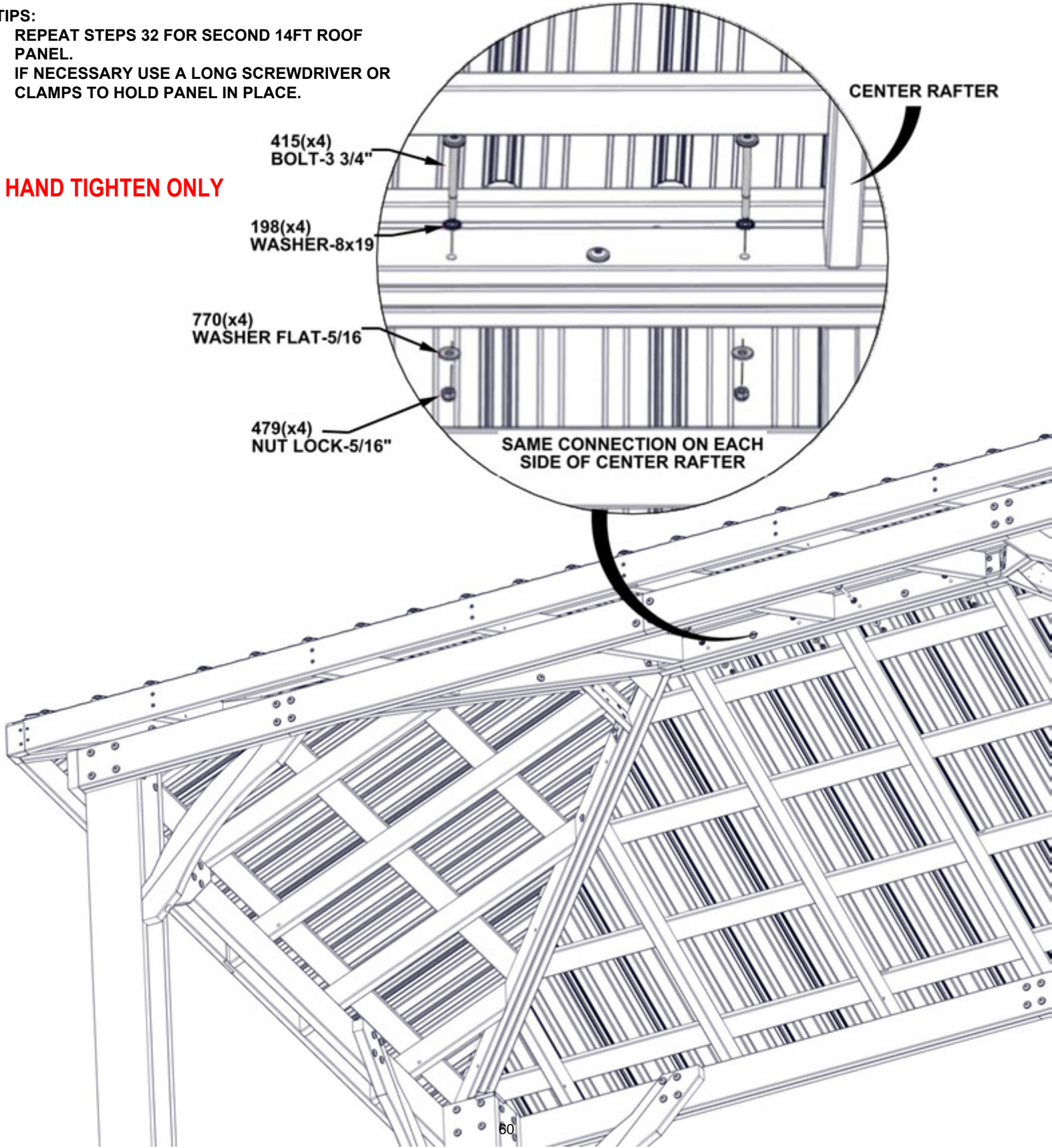

STEP 34B - ROOF PANEL ATTACHMENT

| QTY | PART NUMBER | DESCRIPTION |
|-----|-------------|--------------------------|
| 12 | H100198 | WASHER LOCK EXT 8X19 BLK |
| 12 | H100770 | WASHER FLAT 5/16 BLK |
| 12 | H100479 | NUT LOCK 5/16 BLK |
| 12 | H100415 | BOLT WH 5/16x3 3/4 BLK |

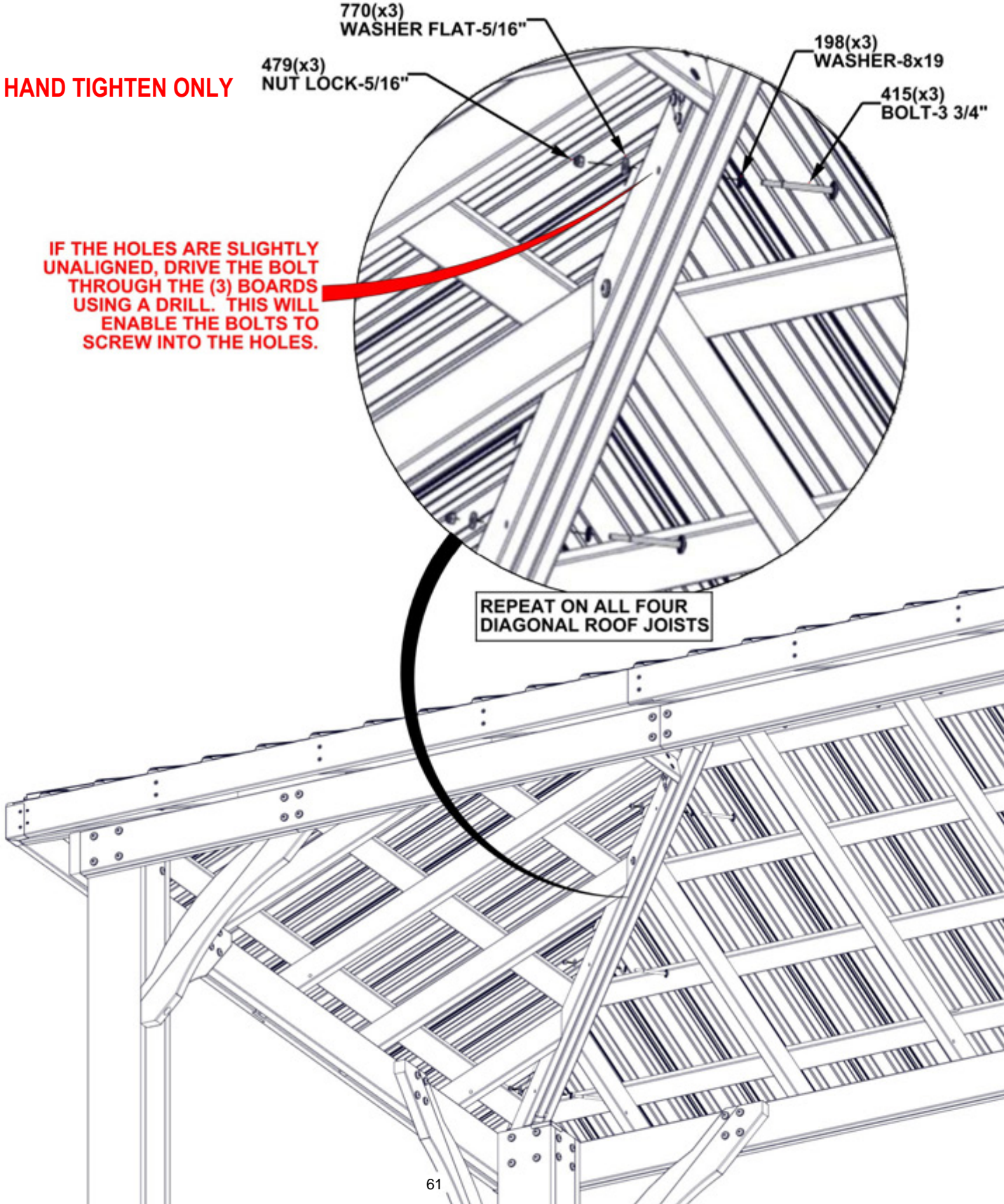

STEP 35 - ROOF PANEL ATTACHMENT

**TIGHTEN ALL THE HARDWARE IN THE ORDER SHOWN BELOW.
START AT THE TOP AND WORK YOUR WAY DOWN.**

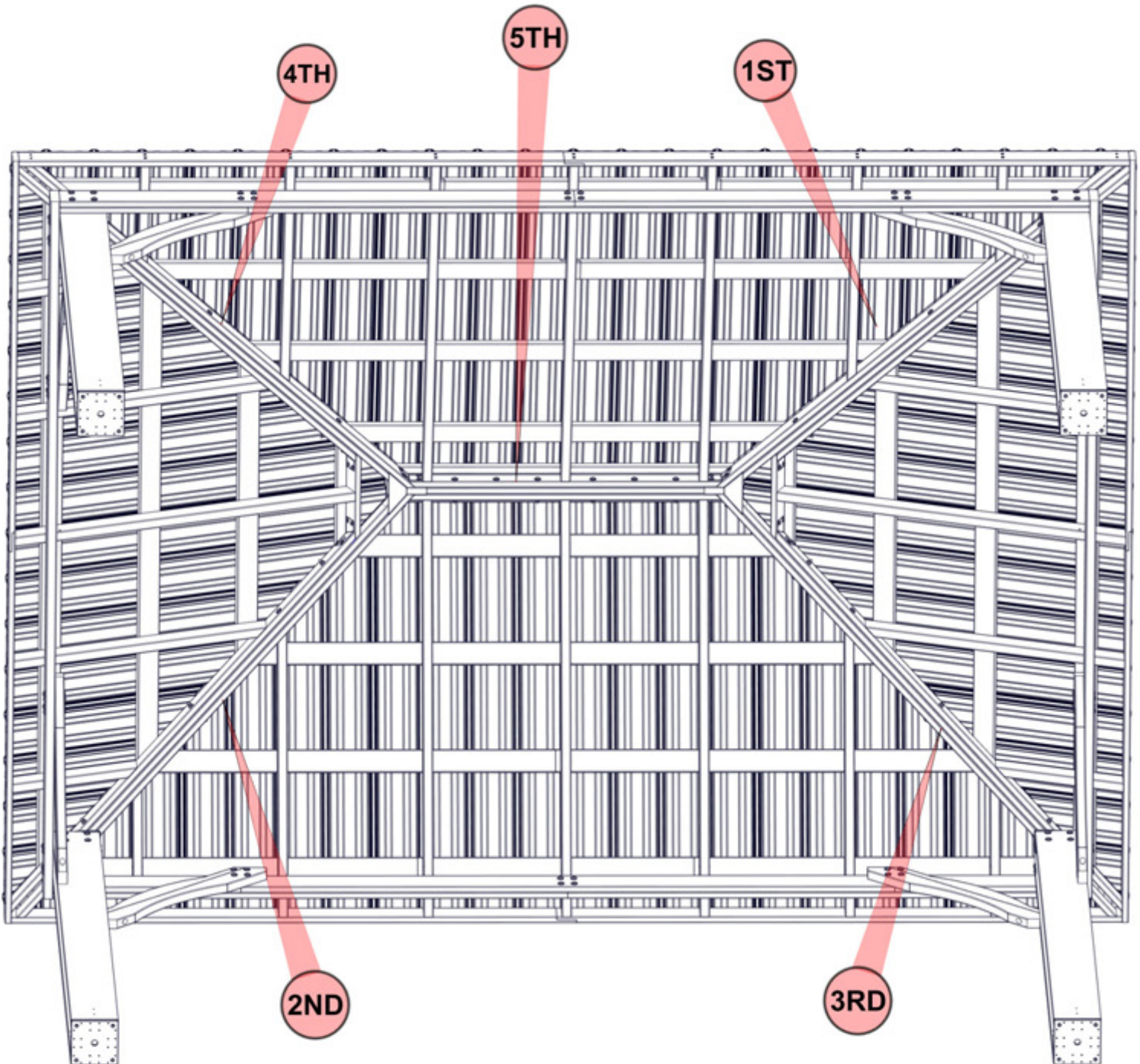

STEP 36 - ROOF ASSEMBLY

| QTY | PART NUMBER | DESCRIPTION |
|-----|-------------|-----------------------|
| 18 | H100630 | WASHER FLAT 8x19 BLK |
| 36 | H100536 | SCREW PWH 8x1 1/4 BLK |
| 18 | H100653 | NUT LOCK 1/4 BLK |
| 18 | H100488 | BOLT WH 1/4x2 BLK |

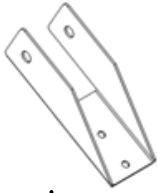

A4M01228 | RAFTER CLIP
(18)

TIPS:

- ATTACH RAFTER CLIPS FIRST WITH 2" BOLTS.
- USING THE BRACKET AS A TEMPLATE AND A 1/8" DRILL BIT, DRILL PILOT HOLES FOR THE H100536 SCREWS.
- DRILL PILOT HOLES APPROXIMATELY 1/2" DEEP.

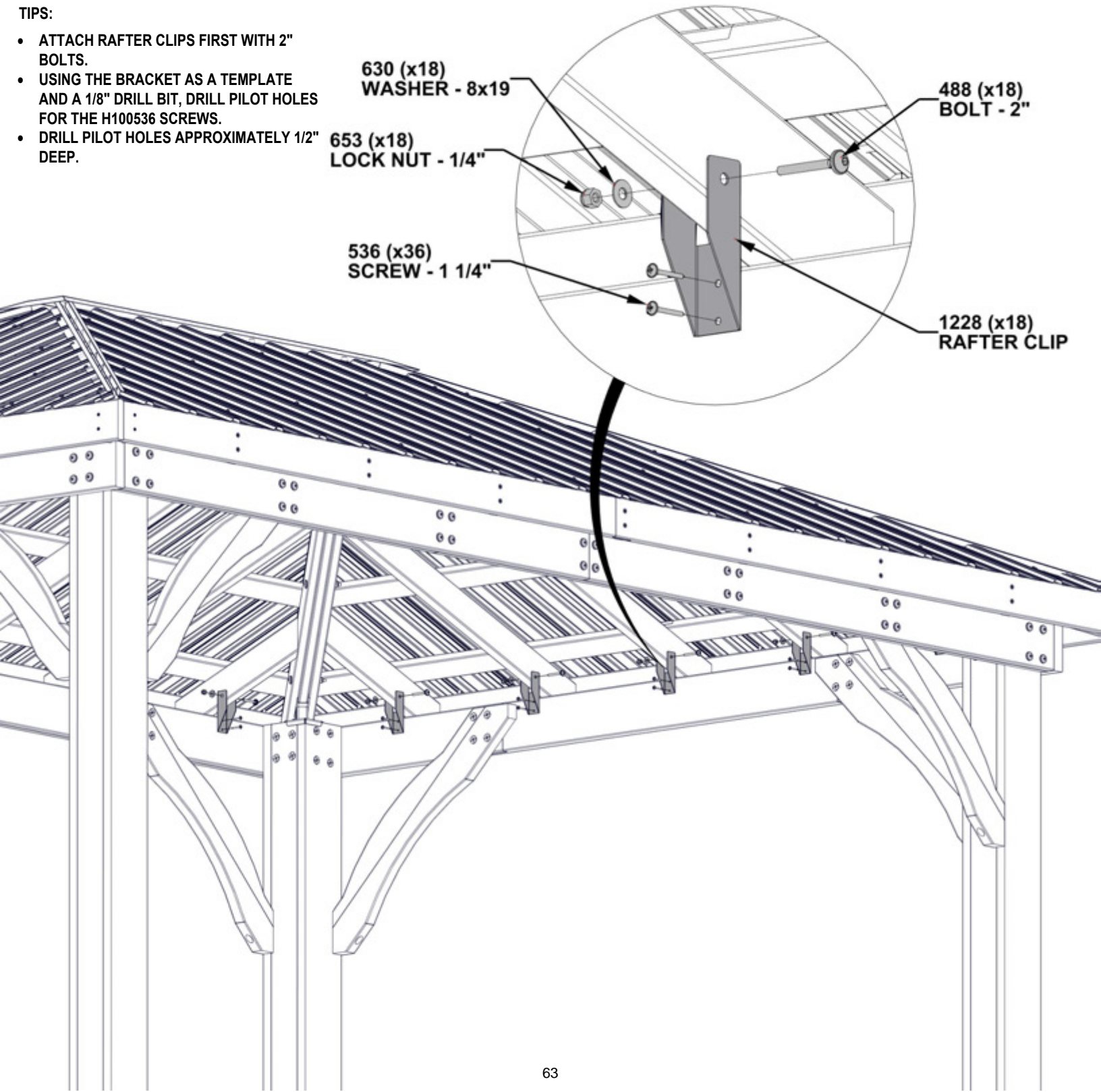

630 (x18)
WASHER - 8x19

488 (x18)
BOLT - 2"

653 (x18)
LOCK NUT - 1/4"

536 (x36)
SCREW - 1 1/4"

1228 (x18)
RAFTER CLIP

STEP 37 - ROOF ASSEMBLY



| QTY | PART NUMBER | DESCRIPTION |
|-----|-------------|---------------------|
| 16 | H100392 | SCREW PWH 8x3/4 BLK |

A4M01185
(4) CORNER BRACKET

REPEAT ON EACH CORNER

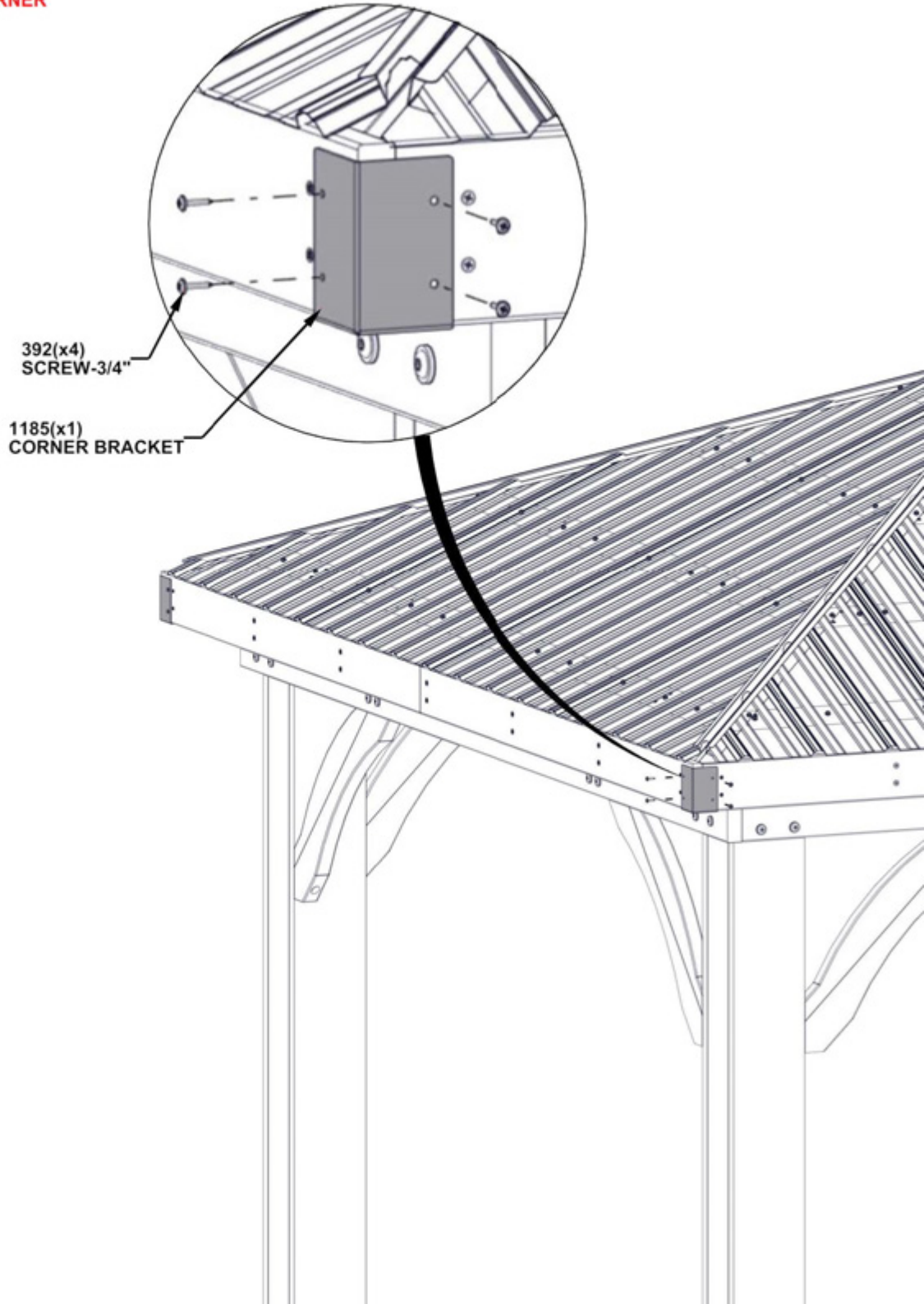

STEP 38 - 14FT ROOF TRIM



A4M01200 (4) | EDGE TRIM LONG



A4M01203 (2) | EDGE TRIM SHORT

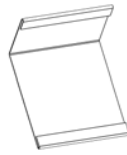

A4M01201 (4) | EDGE TRIM SPLICE

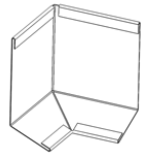

A4M01202 (4) | EDGE TRIM CORNER SPLICE

| QTY | PART NUMBER | DESCRIPTION |
|-----|-------------|----------------------------|
| 24 | H100759 | SCREW SELF TAPPING 1/4x3/4 |

TIPS:

- START ON THE LEFT SIDE OF A 14FT PANEL.
- SLIDE EDGE TRIM PIECES TOGETHER AS SHOWN BELOW.
- MAKE SURE ALL PANELS ARE COVERED BEFORE INSTALLING SCREWS.
- INSTALL H100759 AS SHOWN

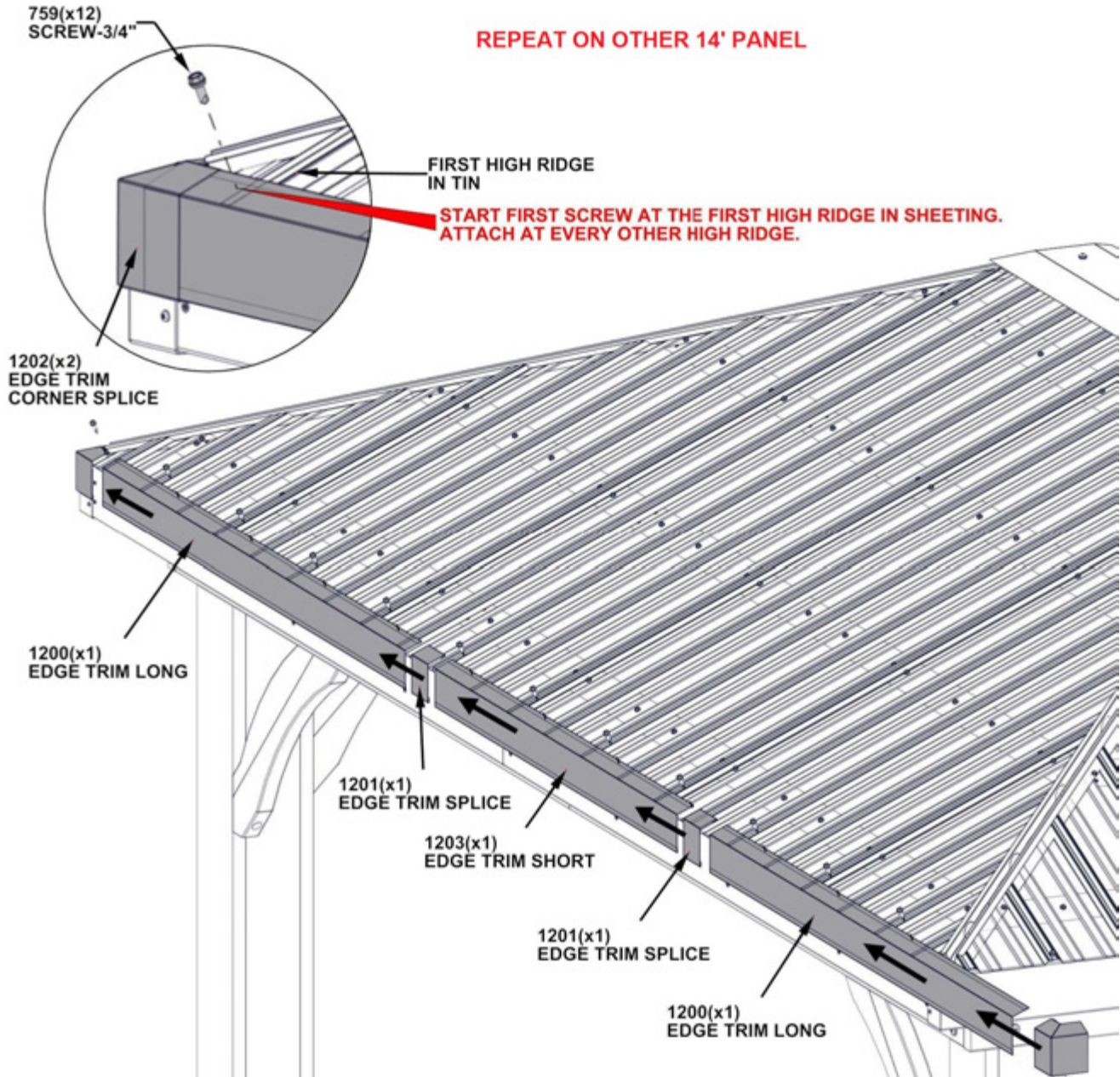

NOTE: EDGE TRIM "203" IS ONLY USED ON 14FT SIDES IN THE MIDDLE

STEP 39 - 10FT ROOF TRIM

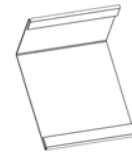

A4M01201 | EDGE TRIM SPLICE
(2)



A4M01200 | EDGE TRIM LONG
(4)

| QTY | PART NUMBER | DESCRIPTION |
|-----|-------------|----------------------------|
| 16 | H100759 | SCREW SELF TAPPING 1/4x3/4 |

- TIPS:**
- START ON THE LEFT SIDE OF A 10FT PANEL.
 - SLIDE EDGE TRIM PIECES TOGETHER AS SHOWN BELOW.
 - MAKE SURE ALL PANELS ARE COVERED BEFORE INSTALLING SCREWS.
 - INSTALL H100759 SCREWS AS SHOWN.

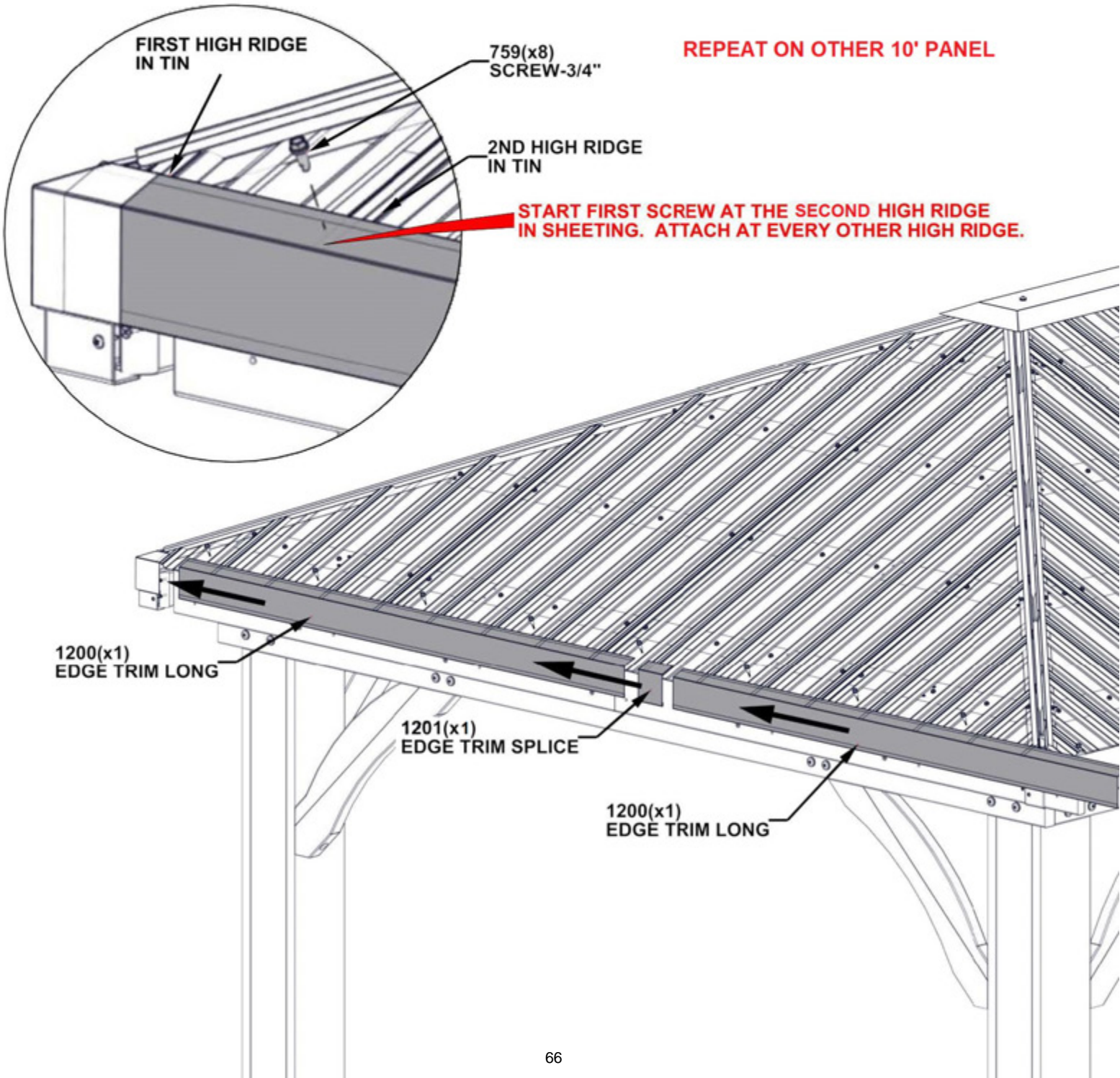

STEP 40 - ROOF ASSEMBLY

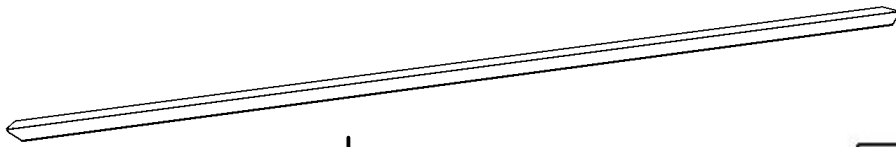

A4M01199 | CORNER RIDGE CAP
(4)

| QTY | PART NUMBER | DESCRIPTION |
|-----|-------------|----------------------------|
| 8 | H100759 | SCREW SELF TAPPING 1/4x3/4 |

TIPS:

- SLIDE CORNER RIDGE CAP ONTO ROOF RIDGE CAP CHANNEL AS SHOWN.
- DO NOT PUSH ALL THE WAY TO THE TOP. FLUSH WITH CORNER OF GAZEBO AS SHOWN.
- REPEAT ON ALL CORNERS.

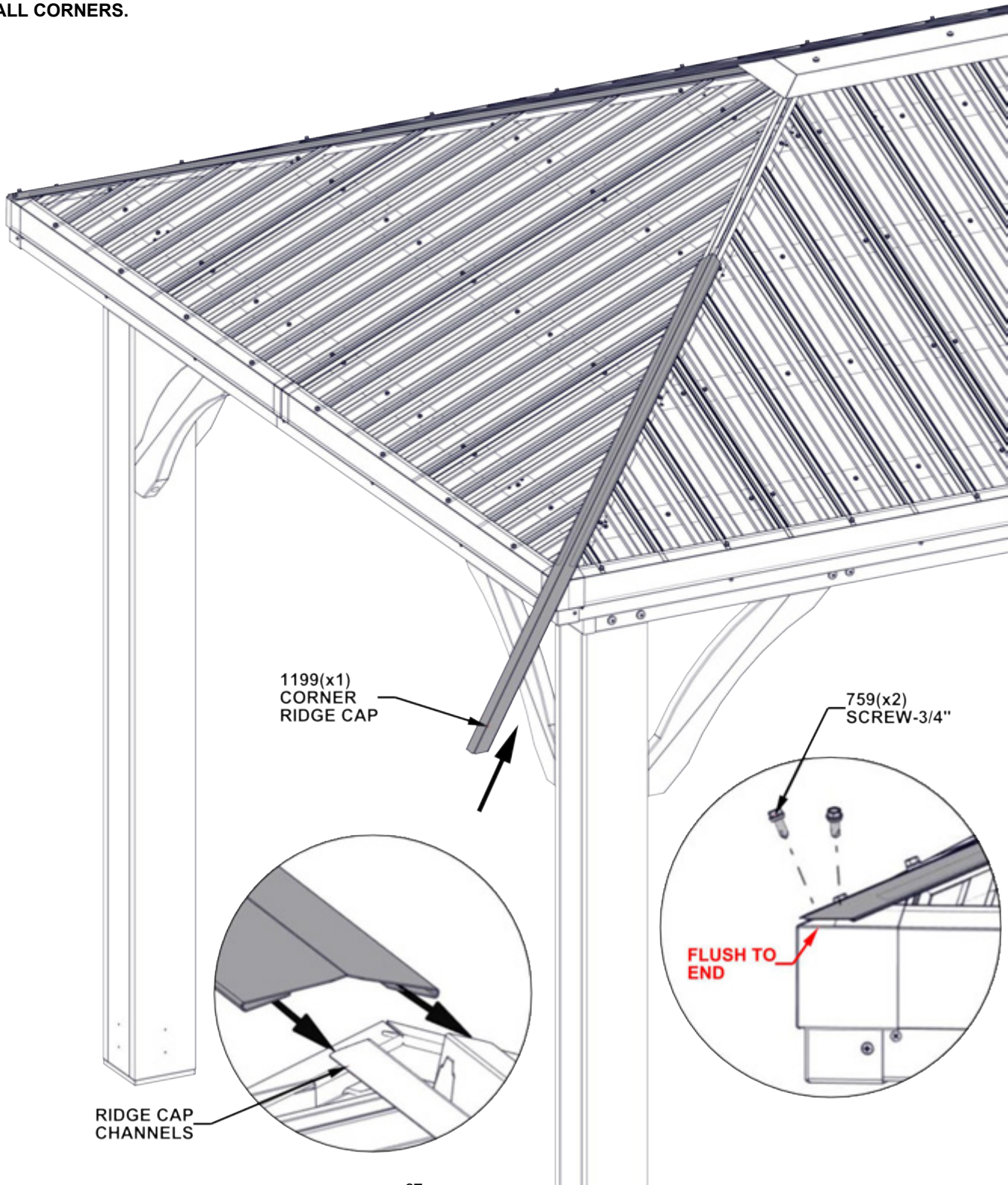

STEP 41 - GAZEBO ASSEMBLY

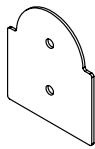
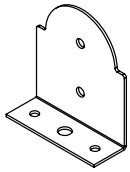

| Qty | PART NUMBER | BOM DESCRIPTION (config) |
|-----|-------------|-----------------------------|
| 32 | H100471 | LAG SCREW WH 5/16x1 1/2 BLK |

A4M01793 (x8) | POST ANCHOR PLATE

A4M01794 (x8) | POST PLATE

NOTE:

- ALL 794 STEEL POST PLATES GO ON THE INSIDES OF THE POSTS AS SHOWN.
- ALL 793 STEEL POST ANCHORING PLATES GO ON THE OUTSIDES OF THE POSTS AS SHOWN.

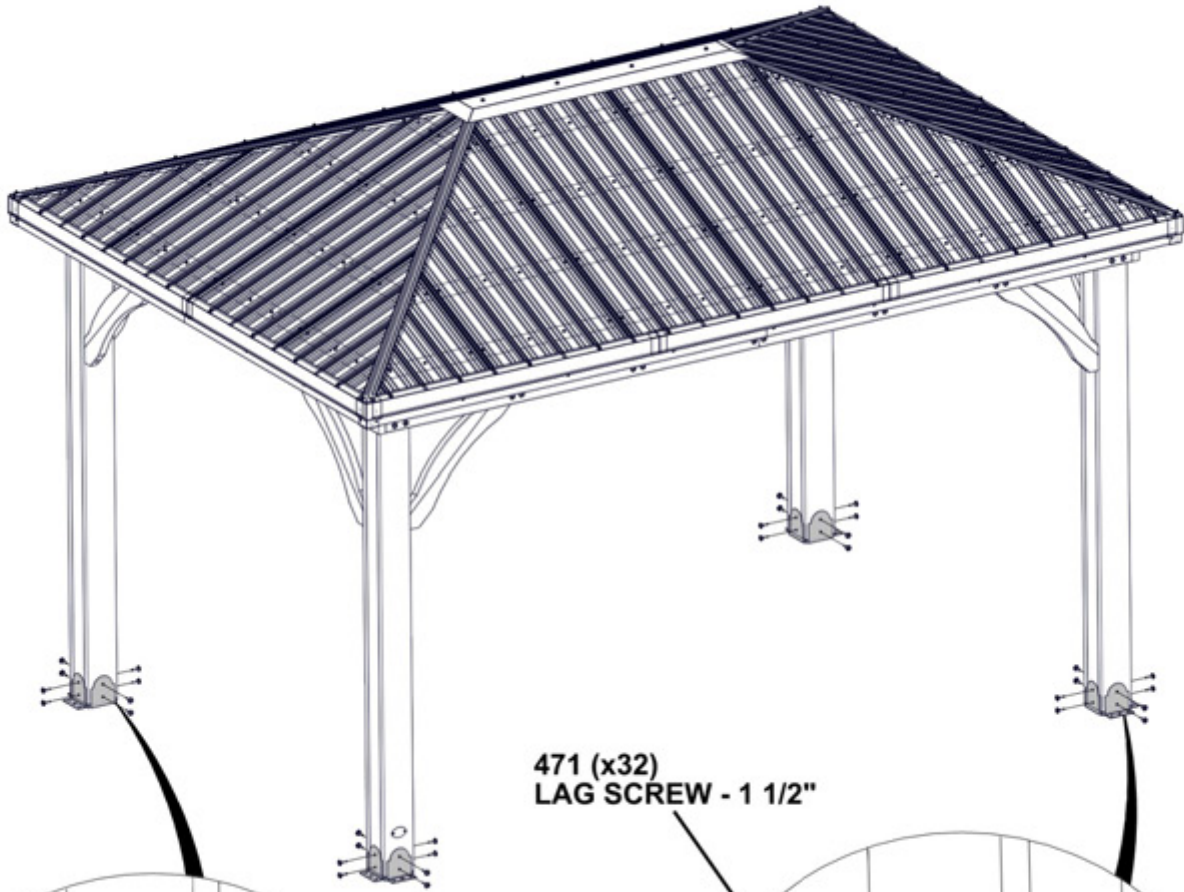

471 (x32)
LAG SCREW - 1 1/2"

794 (x8)
POST PLATE

793 (x8)
POST ANCHORING PLATE

STEP 42 - GAZEBO ASSEMBLY



A100241 (1) | BYD ID TAG (SMALL) WITHOUT AGES

| Qty | PART NUMBER | BOM DESCRIPTION (config) |
|-----|-------------|--------------------------|
| 2 | H100200 | SCREW PFH 8x1 1/2 BLK |

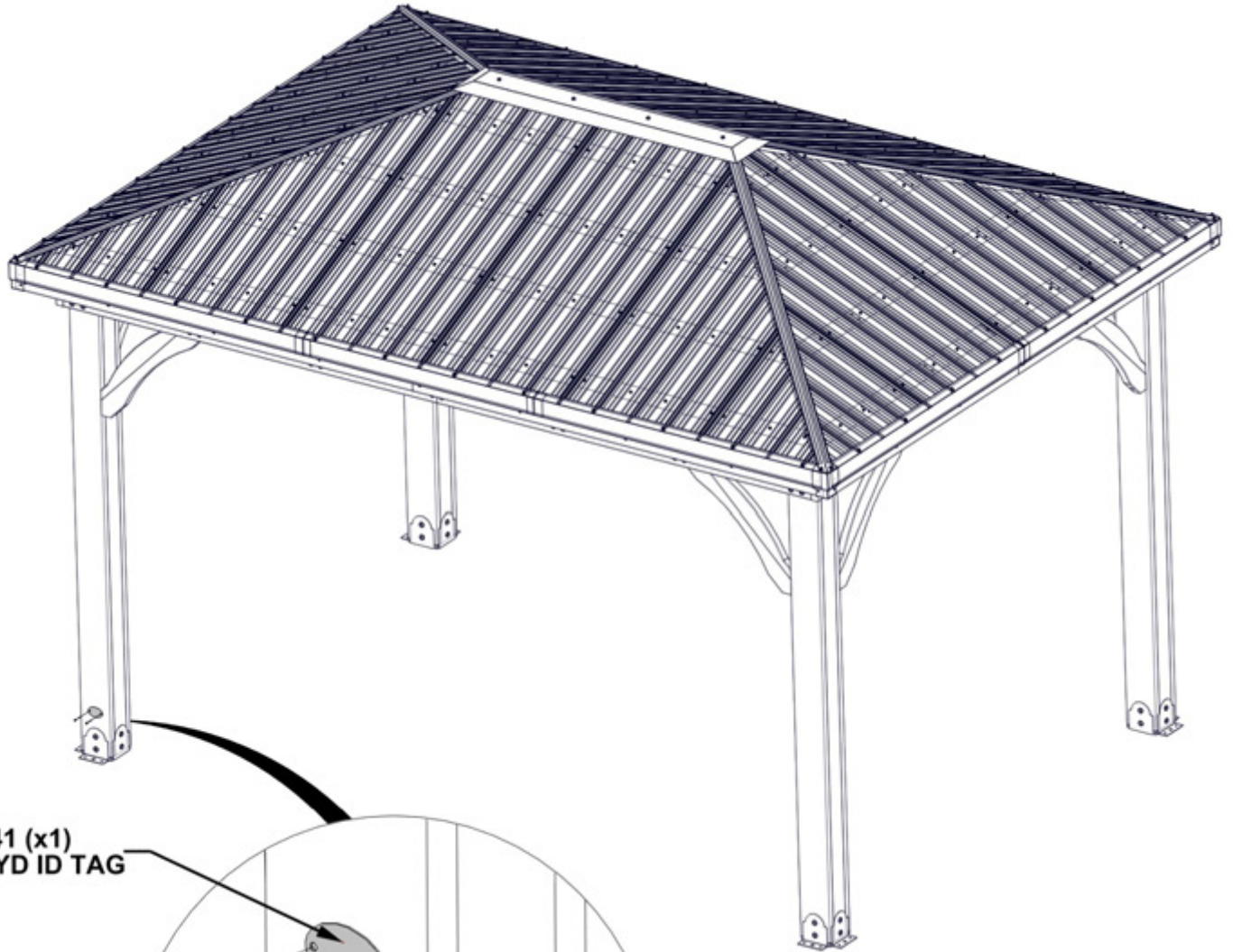

241 (x1)
BYD ID TAG

200 (x2)
SCREW - 1 1/2"

STEP 43 - GAZEBO ASSEMBLY

| Qty | PART NUMBER | BOM DESCRIPTION (config) |
|-----|-------------|--------------------------|
| 16 | H100120 | CONCRETE ANCHOR 1/4"x2" |
| 16 | H100630 | WASHER FLAT 8x19 BLK |

NOTES:
MANUFACTURER RECOMMENDS INSTALLATION ON CONCRETE SURFACE OR CONCRETE POST PADS. SEE BELOW.

FOR INSTALLATION ON A WOOD DECK, YOU MUST ENSURE THERE IS AMPLE STRUCTURAL SUPPORT UNDER DECK. SCREWS ARE NOT PROVIDED TO ATTACH TO A DECK.

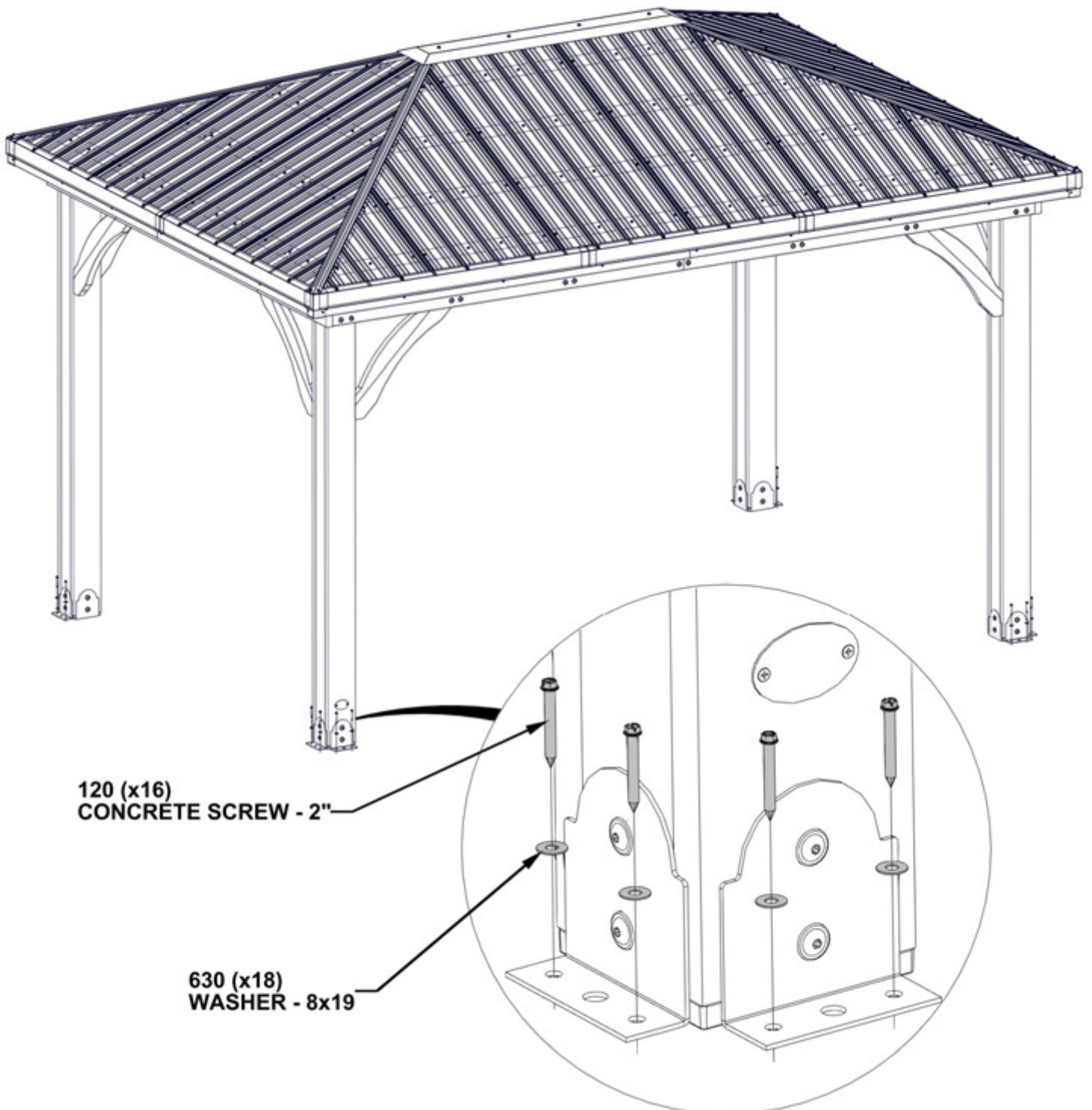

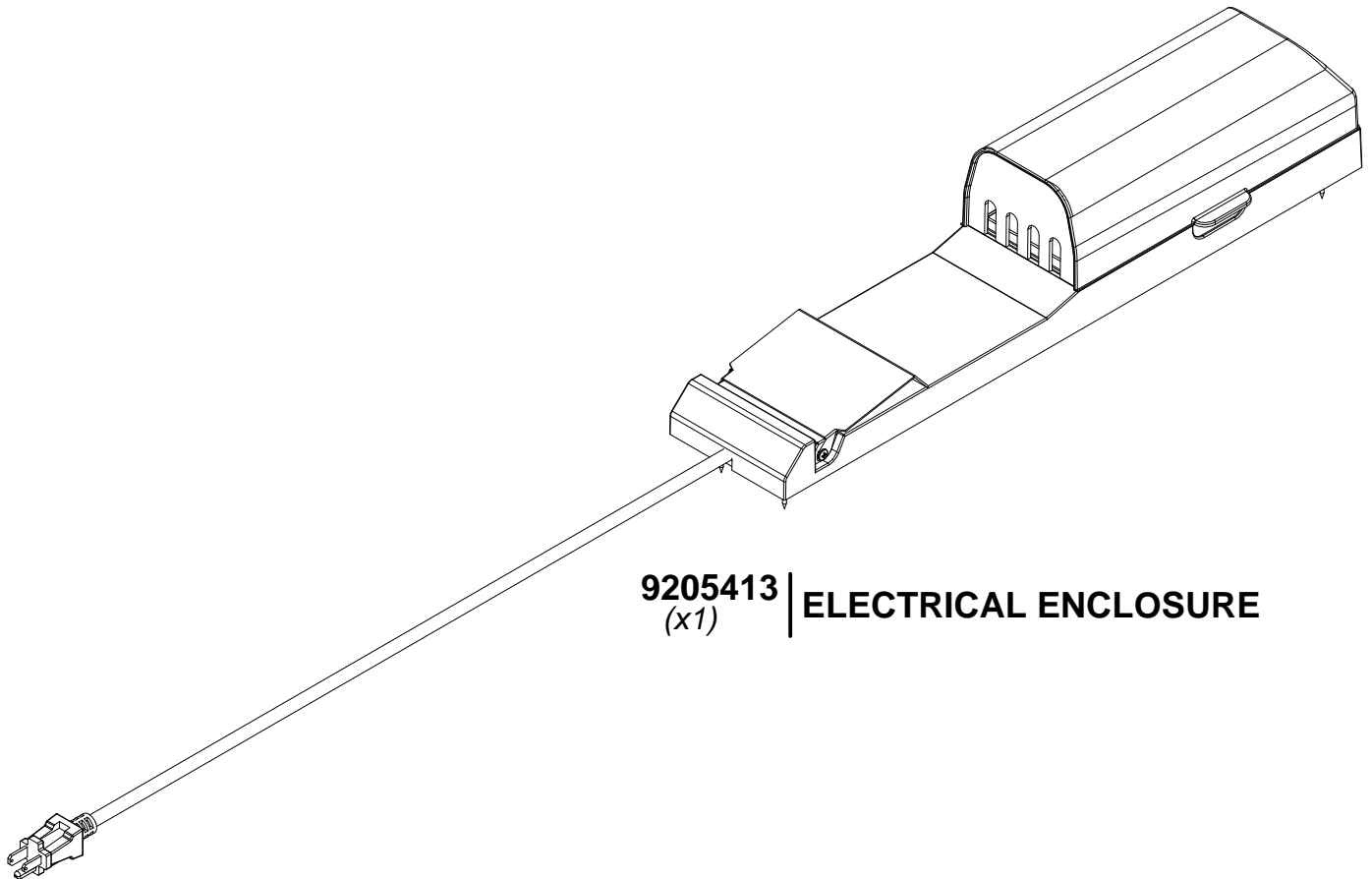

9205413 | **ELECTRICAL ENCLOSURE**
(x1)

FOR POWERPORT INSTALLATION REFER TO ASSEMBLY INSTRUCTIONS THAT COME PACKAGED WITH THE POWERPORT KIT. INSTALL ON ANY POST THAT IS DESIRED. FOLLOW DIRECTIONS FOR PROPER INSTALLATION.